

W. C. Smith, N.Y.C. Station Agent, Died Suddenly Wednesday

Wesley C. Smith, local station agent for the New York Central System the past eighteen years and an employee of the System for forty-six years, died suddenly Wednesday afternoon while at work at the depot here.

Before becoming station agent he worked as a telegraph operator. He would have been eligible for retirement in three years.

Mr. Smith had always been interested in hand work, having organized and conducted the first school band of the Chelsea public school. He also conducted the village band, which was so popular a number of years ago.

He was a member of the Chelsea Methodist church and at the time of his death was treasurer of the Church Board. He was also a member of the Chelsea Knights of Pythias lodge.

Mr. Smith, who was 41 years old, was born in Grass Lake May 1886, and was a son of Charles W. and Melinda Showers Smith. He was married in Jackson on August 3, 1922, to Hazel Speer, who survives.

Also surviving are a daughter, Mrs. George Honninger of Jackson; his father, C. W. Smith, of Grass Lake; one sister, Mrs. Stella Shelly of Grass Lake; one brother, C. J. Smith of Jackson; and two grandchildren.

Funeral services were held at the Miller funeral home at 2 o'clock Saturday afternoon. Rev. Everett R. Major officiated, and burial was in Oak Grove cemetery.

Rebekah Officers Installed On Friday By District President

At the regular meeting of the Rebekahs, Friday evening, January 24, installation of officers was held with District President Anna McDonald acting as the installing officer. She was assisted by the deputy marshal, Kathleen Bernhart, and her staff—Verna Wolfe, Josephine Fowler, Edith Hoffman and Lena Jones.

Elective officers installed were: Gladys Winter—Treasurer. Appointive officers installed are: Mary Ann McDonald—President. Lila Weir—Chaplain. Lillian Sanderson—Organist. Alice Gilson—Past Noble Grand. Anna McDonald—Noble Grand. Lena Jones—L. S. to Noble Grand. Evelyn Rowe—R. S. to Vice Grand. Flora Weber—L. S. to Vice Grand. Doris Keeney—Inside Guardian. Elsie Balmor—Outside Guardian.

Following the close of the meeting, a social hour was held with refreshments being served. Many guests were present.

Governor Dewey does not dispute the need of adequate state aid for public schools. Listen to this: "Obviously, substantial amount of state aid is necessary so that equal educational opportunities may be provided to the children of poor districts as well as to those with larger assessed valuations. It is also necessary to make possible the less wealthy communities, the health and social conditions of which should be equally available to all our people and without which the whole people would suffer."

Governor Dewey points out the "fundamental truth" that when a unit of government spends money that has not been obtained through taxes, the "inevitable" result is "irresponsibility and waste."

We have heard Vernon J. Brown make the same sound observation, time and again. It is old-fashioned common sense that the best government is that which is closest to the people and their pocketbooks.

Room For Only One "ism" In America, Says Legion Com'nder

"There is no room in America for any other 'ism' except Americanism," says Paul H. Griffith, national commander of The American Legion.

In World War II we defeated we hope for all time, nazism and fascism. But today a third 'ism' which is spreading over the world, and I refer to communism, is just as great a threat to our American way of life as the other two.

Commander Griffith hit out strongly against communism in an address before the 6th Annual American Legion Americanism committee. The banquet honored Margaret Buckner, Flint World War II veteran, who was elected last October as a national vice-commander of the Legion.

Griffith challenged his fellow Legionnaires, and the citizens of America in general, to "knock down the ugly head of communism, wherever it shows its ugly head."

Every group and segment of the population of this country—religious, educational, labor and governmental—is being infiltrated by communists, he declared. "We must find them and root them out, for no foreigner, colored, donated or financed, can thrive and grow in this nation of ours."

In view of the fact that the United States, with only seven per cent of the world's population, has 50 per cent of its wealth, it is inevitable that there is a movement to deny initiative and private enterprise its reward, said the Legion chief, and declared that economic systems without profit incentives have always failed. Those who favor communism, Griffith stated, would establish "freedom from work and state paternalism."

Born on Sunday, January 26, at St. Joseph's Mercy hospital, Ann Arbor, to Mr. and Mrs. John W. Steele, a son, Thomas Michael.

DON'T FORGET!

The American Legion Auxiliary Popular Party at the Municipal Building tonight (Thursday) at 8 o'clock. 20 baskets of home baked goods and 5 special prizes. Tickets 50c.

MODEL OF HOME FOR GOVERNOR AT STATE CAPITAL



Modern as Michigan is the above scale model of the proposed permanent residence at Lansing for the Governor of Michigan, as approved by the State Board of Auditors. The model, which is complete even to miniature furniture and pictures on the wall, was displayed for the first time last Friday, January 24, to Michigan newspaper editors at the 70th Anniversary Convention of the Michigan Press Association, Inc.

Alden B. Dow of Midland, the architect, is well known for his modern functional style of building. The house will combine residential and business needs of Michigan's governor and his family with provisions for state receptions, lodging for visiting dignitaries, offices for the governor and a secretary, an apartment for the governor's bodyguard and family, rooms for servants and other accommodations.

According to Governor Kim Sigler, no immediate construction is planned in view of the state's financial position.

Expect 500 Dairymen For Dairy Day At M.S.C. February 5th

More than 500 members of Michigan's dairy-breed associations are expected on the Michigan State college campus at East Lansing next Thursday, February 5, for Dairy Day.

An announcement was made that Farmers' Week was an impossibility due to heavy enrollment at the college, dairy department officials started making arrangements to meet and plan their events for 1947.

Dr. Earl Weaver, head of the dairy department at MSC, will preside at the opening session at 10:30 a.m. in Fairchild Theater. A. C. Baltzer, extension dairyman, will speak briefly to this session which will include the members of all the breed associations. Charles Elger, director of the Michigan department of agriculture and Dr. C. F. Clark, state veterinarian, will report on the progress of the Bang's disease testing program.

Awards to outstanding lifetime dairymen will be made by Miss Sarah VanHousen, Jones, member of the State Board of Agriculture and vice-president of the Holstein-Friesian Association of America.

The afternoon will be occupied by annual meetings of the individual breed associations in Peoples Church. The Guernsey breeders, however, will hold their meetings at Hotel Olds, Lansing.

The Michigan dairy herd improvement association supervisors will meet with dairymen and have a program of their own in Peoples Church during the afternoon. Local breed associations will elect officers.

Farmers, dairymen, and members of the breed associations will find that many interesting features have been planned for the 1947 Dairy Day.

Y.M. Child Study Club Holds Guest Night

Guest night of the Young Mothers' Child Study Club was held Tuesday evening, January 28, at the home of Mrs. Dudley Holmes with 37 members and guests present.

The speaker of the evening was Mrs. Elizabeth Drewes of Ann Arbor, who is with the Psychological Research department at the University of Michigan. She spoke on the topic "The Child and Its Reading Habits."

Concluding the evening's entertainment, refreshments were served by the hostesses, assisted by Mrs. Mildred Embury, niece of the bride, who was assisted by Mrs. Chapman at the home of Mrs. Chapman on Friday evening, January 17.

Chelsea Loses To U. High On Friday

By C.H.S. Reporter

In a slow moving game Friday night the Chelsea Bulldogs lost to U. High, 38 to 28.

The Bulldogs didn't even come to life until the last quarter. The score rested at 13-4 at the end of the first quarter with U. High in a safe lead. U. High was still out front at half time, 22-10. In the third quarter Chelsea only scored one point to ten for U. High.

Early in the fourth quarter the Bulldogs went to town and scored 10 points to nine for the Cubs, but in the last four minutes of play Chelsea was held to two points while the U. High boys were picking up their final six.

SELLS BUSINESS INTEREST

During his past week Herman Berkus sold his interest in the Chelsea Sheet Metal Shop to his partner, Herbert Heppner, who will continue the business in the same location.

Mr. and Mrs. Don Walls are the parents of a girl, born January 25, Diane Marie.

Dr. and Mrs. N. E. Phelps, with their daughter, Jean, of Coldwater, were guests on Sunday at the home of their son, Norman Phelps and family.

WEDDINGS

Satterthwaite-Klager.

Miss Arlene Satterthwaite, daughter of Mr. and Mrs. George Satterthwaite, became the bride of Paul Klager, son of Mr. and Mrs. Henry Klager, of Solo Church road, in a ceremony held Thursday afternoon, January 23, at 4:30 o'clock, in the parish hall of the Bethlehem Evangelical and Reformed church in Ann Arbor, with Rev. Theodore Schmale officiating.

They were attended by Mr. and Mrs. Harry Boyd of Ann Arbor.

The bride wore a gray crepe dress with a matching hat and black accessories, and a camellia corsage. Mrs. Boyd was dressed in a spring print and wore a winter white hat. Her accessories were black, and her corsage was of sherry irises and carnations.

Following the ceremony a wedding dinner was served at the Weber Supper Club.

The bride is a graduate of Chelsea high school and the Alexander School of Cosmetology. She is employed at Ulrich's Book store, in Ann Arbor.

Mr. Klager, who is a graduate of University high school, served in the Army during the war, spending 28 months overseas, and is now employed at the Ann Arbor post office.

The couple is residing at 722 E. Kingsley street, Ann Arbor.

Pre-nuptial miscellaneous showers honoring the bride were given by Lois Hoyer and Jean Bird, at the home of Miss Bird's aunt, Mrs. Otto Hans, in Midland Manor, Ann Arbor, on Thursday, January 16, and by Mrs. George Satterthwaite, Mrs. LeRoy Satterthwaite, Mrs. Vernon Satterthwaite, Mrs. Marion Chapman at the home of Mrs. Chapman on Friday evening, January 17.

Culhane-Burch.

In a ceremony held at 9 o'clock Saturday morning in St. Mary's church, Miss Patricia Ann Culhane, daughter of Mr. and Mrs. Raymond Culhane, became the bride of Frank Burch, son of Mr. and Mrs. George Burch of Ann Arbor.

Rev. Fr. Lee Laige performed the marriage ceremony.

The bride, who was given in marriage by her father, wore a gown of white organza and a finger ring. She carried a spray of white carnations centered by gardenias.

Mrs. Kenneth Immel, sister of the bride was matron of honor and wore pink brocade satin with matching shoulder length veil. Miss Elizabeth Embury, niece of the bride wore blue lace with matching veil, both carried arm bouquets of carnations.

Anthony Burch assisted his brother as best man. Also assisting was Robert Embury, nephew of the bride.

Donald Eder and Charles Smith, Jr. seated the guests.

Mr. and Mrs. Burch left for a short wedding trip and will make their home in Wayne, Mich.

Out-of-town guests were from Jackson, Wayne, Milan, Ypsilanti and Ann Arbor.

HOLD SOCIAL MEETING

Monday evening, January 27, thirty members of the V.F.W. Auxiliary gathered at the home of Mrs. Nance Swickard, on Congdon street, for the regular social meeting.

A very short business session was held, during which it was voted to donate five dollars to the Infantile Paralysis Fund, and then the diversion of the evening was a game of bridge, with Florence O'Hara and Bernice Schneider receiving the prizes.

Refreshments were served by the hostesses, assisted by the following committee: Anna Dvorak, Myrtle Dreyer, Mary Wheeler, Dorothy Lentz, and Mary Parsons.

Kiwanians Hosts To Farmers At Monday Meeting

About 75 farmers of the community were guests of the Kiwanis club at the annual Farmers' Night held at the regular meeting Monday evening.

One of the local club members, Rev. Dr. R. Major, spoke briefly of the organization of the club, 32 years ago, in recognition of the 82nd anniversary date and, with Dr. Parker Sharrard in charge of the program, C. M. Meredith of the Portland Cement Co., was introduced and spoke on topics of special interest to the farmers present. He explained the advantages of cement floors, foundations, etc., in the upkeep and building of farm and dairy buildings and equipment.

He also showed moving pictures featuring dairy equipment and dairy products and the many uses of cement on present-day farms.

Group singing, led by "Jerry" Niehaus, with Mrs. Niehaus at the piano, was enjoyed by the entire group, and a special feature which was very much enjoyed was the singing of a group of about one dozen picked men, all wearing yellow ties.

The yellow ties were the reason for this group's vocalizing. George L. Staffan having made a motion to the effect that everyone present wearing a yellow tie be included, a singing of "Nothing to do with the matter."

Another new member was accepted at this meeting. He is Graham Sprague, the Kaiser-Frazer dealer here.

Public Invited To School Board Meeting Next Tuesday Night

The regular February meeting of the Board of Education will be held on Tuesday, February 4, 1947 at 7:30 p.m. This meeting will be held in the high school study hall so that it will be more convenient for the public to attend.

One of the matters of business will be a further explanation as requested in an open letter concerning budget and taxes appearing in the January 28 issue of The Chelsea Standard. It is hoped that all who are interested in this question will attend.

STUDY CLUB MEETS

Chelsea Study club met Tuesday evening at the home of Mrs. W. L. Skentelbury to hear David "The Friar of Wittenberg" reviewed by Katherine Olin. An interesting book was brought to life in a sparklingly brilliant presentation.

Four other people, Wilma Miller, Mildred Embury, niece of the bride, who was assisted by Mrs. Rogers, Alma Messervy and Jean Johnson gave brief discourses on Roger Williams, John Calvin, Charles Wesley and John Knox respectively.

The club voted a contribution to the Infantile Paralysis Fund Drive before Florence Fox and Roxie Maroney served refreshments.

OFFICERS INSTALLED

Installation of all newly elected officers of the Pythian Sisters was held at the regular meeting Tuesday evening, January 28. The installing officer was Miss Laura Hoyer, who was assisted by Mrs. Carl Bagge and Mrs. Otto Luick.

At the close of the meeting, refreshments were served by the Past Chiefs club.

NOTICE

Starting February 1, parking laws will be strictly enforced in the Chelsea area. Where there are parking limitations, signs, they must be closely observed.

Chelsea Police Dept.

St. Paul's YPS In Comedy 3-Act Play "Small Town Romeo"

St. Paul's Young People's Society will present "Small Town Romeo," a three-act comedy, on Wednesday, February 5, at 8:00 p.m., in the Chelsea high school gymnasium.

This play was originally scheduled to be given December 4 and all plans had been completed for its presentation at that time. However, due to the coal strike, the school board was forced to cancel the Y.P.S. Society's reservation for the gymnasium when it was decided to close the gymnasium in order to conserve the school's supply of fuel for heating the classrooms.

The play will be directed by Mrs. Waldo Kusterer and the cast of characters will be as follows:

Joe Stanford, a breezy young playwright . . . Paul Schable
Sly Perkins, the village constable . . . Paul J. Niehaus
Elsie Williams, the village belle . . . Elsie E. Eide
Morton Kendall, the village miser . . . Roy Guenther
L. L. Lloyd, the mysterious guest . . . Robert Brietewischer
Betty Braxton, the young owner of the hotel . . . Marceline Hinderer
Sarah Higgins, the spinster maid-of-all-work . . . Wilma Paul
Miss Gates, another mysterious guest . . . Barbara Luick
Jane Hastings, the village banker's daughter . . . Peggy Schable
Anna Aldrich, the village school teacher . . . Dolores Eismann

The action takes place in the lobby of the Rushville Hotel in a small country town.

Tickets may be obtained from any member of the Society as well as from members of the Sunday school classes, who are assisting with the ticket sale.

Masonic Banquet Will Be Held Friday Evening, February 7

Preparations for the annual Masonic banquet which is to be held here Friday evening, February 7, are in full swing and committees in charge are promising a very enjoyable evening to those who are pleased to attend.

Beginning with a fine dinner prepared and served by the ladies of St. Paul's church in the dining room of their church hall, the evening's entertainment will be continued at the high school gymnasium where dancing will follow the program arranged by the committees.

Those in charge stress the importance of getting in all reservations for the banquet by Tuesday, February 4.

Former Resident Of Chelsea Buys Grass Lake Landmark

William Rutledge of Grass Lake, a former Chelsea resident, has purchased the Beaman block, a landmark in Grass Lake since the earliest days of the village. This building remained in the Beaman family for years until sold two years ago to Marian Sherry, who has now sold it to Mr. Rutledge, who operates a garage on a portion of the first floor.

The west end of the first floor has been converted into a machine shop operated by the Scott and Hazelwood Manufacturing Co., makers of screw parts.

There are also living quarters in the form of apartments on the first and second floors, while the third floor rooms are rented for storage purposes.

Mr. and Mrs. Rutledge and family moved from Chelsea to Grass Lake some months ago. Mrs. Rutledge is the former Marian Page.

So. Sylvan Extension Club Give Party

The So. Sylvan Extension club held a family party at the Municipal building, Friday evening, January 24, with 55 present, including members and their families and friends.

Children enjoyed bingo, while the grown-ups played progressive euchre. High prizes were won by Mrs. Alfred Eismann and George Steele; low by Mrs. Fred Gentner and Louis Grossman, and traveling prize by Frank Wright.

Following the games a pot-luck lunch was served.

The next regular meeting of the club is to be held Thursday, February 6, at 1:30 p.m., at the home of Mrs. George Steele.

ATTEND DISTRICT MEETING

Chelsea American Legion and Auxiliary members who attended the Second District meeting at Deerfield Sunday afternoon and evening were Mrs. Howard Walz, Mrs. Lyle Chriewell and daughter Mary, Mrs. Guy Hulce and Mr. and Mrs. Merle Barr, Sr. Paul Maroney and Leon Fox attended the afternoon meeting only.

NORTH LAKE PTA

The North Lake PTA held the monthly meeting Monday evening at the North Lake school.

Plans were made for a Valentine Day card party to be held at the home of Mrs. Eismann on Friday, February 14, for members and their friends.

BOWLING

WEEKLY STANDINGS
Week ending January 25
Monday Night

	W	L	Pct.
Seitz-Burg	31	17	.646
Underdogs	29	19	.604
Chelsea Standard	28	20	.588
Chelsea I.O.O.F.	28	20	.588
Knights of the	25	23	.521
Spring No. 3	18	30	.375
Central Fibre	17	31	.354
C.I.O. No. 1	16	32	.338

Team high three games: Chelsea Standard, 28-22.

Individual high series: P. Stoll, Underdogs, 610.

Individual high game: J. Ford, Chelsea Standard, 246.

Wednesday Night

	W	L	Pct.
Chelsea Products	29	19	.604
Spring No. 2	28	20	.588
Chelsea Milling	25	23	.521
Hankard & Fritz	24	24	.500
Spring No. 1	23	25	.479
Red & White	22	26	.458
Red & White	22	26	.458
Wise & Wise	20	28	.417

Team high three games: Chelsea Milling, 24-27.

Individual high series: Carraher, R. D. Gadd Ins., 625.

Individual high game: Conk, Chelsea Products, 227.

Thursday Night

	W	L	Pct.
Wurster-Foster	33	15	.688
Krochans Five	28	20	.588
Knights of No. 40	27	21	.563
Inverness Inn	25	23	.521
Daniels Bulck	25	23	.521
C.I.O. Grinders	21	27	.438
Chelsea Sheet Metal	17	31	.354
Spaulding Chev.	16	32	.333

Team high three games: Wurster & Foster, 22-22.

Individual high series: Ringe, Inverness Inn, 605.

Individual high game: Ringe, Inverness Inn, 235.

PIN CHATTER

January 21, 1947

From the looks of the scores this week, most of the girls seem to be picking up in their bowling. Maybelle were out of the slump now, gals, so let's get going and see what we really can do.

B. Rabley was back on the beam with 506 series at the Pines. Lucht both rolled 471. D. Eismann nearly hit the 500 mark again with a neat 490 and P. Fitzsimmons had a 456. Nice kegling, girls!

Lots of splits picked up this week. We give credit to Stever, 4 on the 8-10, Bumpus 3-7, Tucci 3-7-10, N. Holmes 5-10, Lane 8-9-10, Kaiser 5-10, V. Hummel 3-7-10, and Schell the 5-8-10. Not bad, eh?

Team Standings

	W	L	Pct.
C.I.O.	34	17	.668
Divine Gas	33	18	.648
Tortolises	29	22	.568
Lady Ann Pastry	29	22	.568
Chelsea Spring	29	22	.568
Virgodebs	28	23	.549
Staubler-Kempf	26	25	.508
Cubs	23	28	.450
Chas. Milling	23	28	.450
Bowyer	20	31	.392
Lucky-Strikers	19	32	.372
Bobby-Soxers	13	38	.254

Chelsea Spring: 577, 546, 536-1677; Slane-325, Tobin-342, Tacknack 291, B. White 364, Kaiser 355.

Staubler-Kempf: 569, 582, 622-1760; M. Weese 346, Stevens 387, Paul 289, Stierle 363, N. Weese 360.

Tortolises: 559, 688, 666-1913; Schell 386, Alpervitz 280, Beam 210, Searles 379, Breitenweiser 430.

Chelsea Milling: 622, 596, 691-1909; Rose 387, Conlan 299, T. Holmes 342, Robinson 410, Phelps 411.

Cubs: 567, 751, 659-1977; Houle 424, Leader 397, Guest 369, Thompson 433, Novess 864.

Bowyer: 634, 606, 461-1801; Holtz 306, Beach 342, Claire 302, Reith 298, Rabley 178.

C.I.O.: 721, 626, 600-1947; Bumpus 345, Wheeler 305, Lienhart 349, Tucci 448, Eismann 490.

PTA Hears State Parole Officer At January Meeting

The January meeting of the Elementary PTA was held at the high school on Wednesday evening, the 15th. Plans were discussed in regard to the carnival which is to be held at the school, and it was voted to have a party soon for the Brownies, the Girl Scout group that is sponsored by the PTA. Announcement was made of the arrival for trial of the slide projector which the PTA is planning to purchase for the school if it proves to be satisfactory.

Following the business meeting the president, R. W. Wagner, introduced State Parole Officer Hammond, who spoke about his work in a very interesting and instructive manner.

He told of the methods used in handling cases of juvenile delinquents, making it plain that it was his job to see that youthful offenders who were getting a poor start in life because of lack of schooling, bad home influences, etc. were set on the right track instead of being sent to jail. He has been proved, he said, that when some of these delinquents are assured that the people with whom they live have faith in them they almost invariably turn out to be useful, respected members of society.

At the close of the meeting refreshments were served by the committee.

M.S.C. Schedules Annual Conference On Farm Building

The second annual farm building conference will be held at Michigan State college on March 12-13, according to A. W. Ekmann, head of the agricultural engineering department at MSC.

The conference is sponsored by the department of agricultural engineering and the Michigan farm building advisory committee.

Farrell will preside at the Wednesday morning session. An address of welcome by E. L. Anthony, dean of agriculture at MSC; talks on the present status of farm buildings and how a home economist views farm home planning will be heard.

Waterloo

Choir practice this Thursday evening at the Arthur Wals home. Next week Thursday evening, Feb. 6 at the Leigh Beaman home.

Mrs. Walter Vicary spent last week with her mother at New Baltimore.

The church organizations are giving a welcome for Rev. and Mrs.

Frank Parker on next Sunday evening at the church. Everyone is invited.

Mrs. Mable Woolley and Newell of Manchester spent Sunday afternoon with relatives and friends here.

Mrs. Mildred Long of Battle Creek visited her sister, Mrs. W. H. Skentelbury, Sunday.

The Chelsea Standard
M. W. McCURE, Publisher

Subscription prices: \$2.00 per month; \$5.00 for three months; \$10.00 for six months.

Published every Thursday at 108 East Middle Street, Chelsea, Mich.

Entered as second class matter at the postoffice of Chelsea, Mich., under the act of March 3, 1879.

DEATHS**Herman A. Heydlauff**

Herman Adolph Heydlauff, 38, died suddenly early Saturday morning at his home near Sylvan Center where he was born February 27, 1908, and had lived his entire lifetime. He was a son of Katherine Oesterle Heydlauff and the late Christian Heydlauff.

He was a member of St. Paul's Evangelical and Reformed church. He is survived by his mother, and one brother, Carl, at home.

Funeral services, with Rev. P. H. Grabowski officiating, were held at the Miller funeral home Tuesday afternoon at 2:30 o'clock, followed by burial in Maple Grove cemetery, Sylvan Center.

Ida Heymrich

Ida Heymrich, who was born February 4, 1884, a daughter of Charles and Bertha Heymrich, died Friday at the Ypsilanti State hospital following an illness of two months. She had been a lifetime resident of Chelsea and would have been 63 years old next month.

She is survived by one brother, Ernest Heymrich, of Detroit.

The funeral was held at the Stefan funeral home Monday afternoon at 2 o'clock, with Rev. Everett R. Major officiating, and burial took place in Oak Grove cemetery.

SCHOOL CLUB MEETS

The January meeting of the Riemenschneider School Club was held Monday evening, January 20 at the school house.

After the business meeting a very interesting program, prepared by the teacher, Mrs. Carter, and Alice Miller, consisting of several selections on the piano by Bill Snyder of Grass Lake, several reels and movies from the State Conservation Department on wild life, etc., and a demonstration of the children's school rhythm band, was greatly enjoyed. We would enjoy having all of these people with us again at some future date and thank them for the entertainment afforded us.

Refreshments were served by Maxine Dault, Claribel Hoppe, Joe Fowler and Mildred Collier.

The refreshment committee in charge for Feb. 17 meeting is Maxine Koback and Mrs. John Lotridge. The entertainment committee to assist program chairman Clinton Collier, will be Frank Dault and Fern Millman.

Joanne Moore, who is a student at the Michigan State Normal college at Ypsilanti, with her roommate, Marian Marshall, and Charles Broad, both of Paw Paw, spent Sunday at her home here.

PERSONALS

Mr. and Mrs. Ed Taylor of Romulus called on Mrs. Anna Storms and other friends here Sunday.

Elba Schatz of Detroit spent Sunday and Sunday night here at the home of his mother, Mrs. Will Schatz.

Mr. and Mrs. George Haffey and family spent Sunday in Detroit, where they visited William Webber and daughters.

Mr. and Mrs. Frederick Trousse of Buffalo, N. Y. spent the weekend at the home of her parents, Mr. and Mrs. H. H. Fenn.

Mr. and Mrs. Ben Pryor and daughter Rita of Ann Arbor were Sunday afternoon visitors at the home of Mrs. Charles Mohrlock.

Mrs. Inez Bagge, Mrs. George P. Staffan, Mrs. Eva Cummings and Mrs. J. E. McKune left Sunday morning on an automobile trip to Florida.

Miss Dorothea Pilemeier, accompanied by Larry Block, is spending several days at the home of her sister, Mrs. John Stark, in Springfield.

Mr. and Mrs. Wm. E. Gaunt, their son Bill, and Ruth Wells, all of Detroit were Sunday dinner guests at the home of Mr. and Mrs. Edwin Gaunt.

Mr. and Mrs. Joseph A. Steele are the parents of a son, Joseph Andrew, born Wednesday, January 22, at St. Joseph's Mercy hospital, Ann Arbor.

Miss Enid Freeman left Sunday for Clawson, where she will resume her work as teacher in the public schools following an absence of five months because of illness.

Mrs. Julius Diste, who underwent an operation at Mercy hospital, Jackson, on Monday, January 20, plans to return to her home here before the end of this week.

Mr. and Mrs. Ezra Heininger and daughter Harriet were in Grass Lake on Sunday, where they called on Mrs. Louis Notten, who is seriously ill. They also called on Mr. and Mrs. Harley Loveland.

Born to Mr. and Mrs. Alvin Jedele of Saline, at St. Joseph's Mercy hospital, Ann Arbor, a daughter, Carol Diane, on Saturday, January 19. Mrs. Jedele is the former Lorinda Beutler.

Guests at the home of Mr. and Mrs. Ernest Fitzmier Sunday afternoon were Mrs. Fitzmier's cousin, Mrs. Emma Hartbeck and daughter, Mrs. Alfred Patterson, and Mrs. Anna Middlemiss, all of Manchester.

Dinner guests on Sunday at the home of Mr. and Mrs. W. G. Price were Mr. and Mrs. Werner Lubahn of Saginaw, Miss Marjorie Tatum and Lloyd Langstaff of Ann Arbor, and Mr. and Mrs. Victor Sindlinger and family of Lima township.

Mr. and Mrs. Lynn Pratt of Saginaw, with their son, Sgt. Robert Pratt, whom they had met in Detroit upon his arrival from Ft. Jackson, S. C. by airplane following his discharge from the army, spent Sunday at the home of Mr. and Mrs. Gottlieb Sager.

Avon Theatre

Stockbridge, Michigan
Shows at 7 and 9 P.M.

FRI. AND SAT.—JAN. 31-FEB. 1

"PERILOUS HOLIDAY"

Exciting times in Mexico, starring Pat O'Brien, Ruth Warrick, plus Cartoons, "Uncultured Vultures," Comedy, "Rhythm and Weep."

SUN. AND TUES., FEB. 2-4

"PINOCCHIO"

A Walt Disney full length Cartoon in Technicolor—plus "News"—"Old McDonald Had a Farm," "Flicker Flashback."

— COMING —

"Return of Rusty" and "Hot Car, go," "The Bride Wore Boots."

MICHIGAN MIRROR

(Continued from page one)

should be increased further by approximately \$100,000,000 from the current year's surplus. In a pleading for an increase of the state's reserve fund, Dewey declares: "Our state is in the strongest financial position in its history. Our job is to keep it strong."

From the above quotations it seems obvious that Governor Dewey has been confronted with pretty much the same demands for state funds as was Governor Harry F. Kelly in 1943, 1944, 1945 and 1946—the same years when Dewey was governor of New York. It is also apparent that Dewey, like Kelly, would have opposed vigorously any additional diversion of state funds which in New York now is at the 55 per cent point.

We wonder what Governor Dewey would recommend to the legislature if he was faced, as is Gov-

ernor Sigler in Michigan today, with the prospect of a \$100,000,000 deficit in the state treasury at the end of the coming fiscal year. (Such is the forecast made last week by Michigan's new budget director).

Or to put on the shoe where it really pinches, what would YOU do, Mr. Taxpayer, if YOU were governor?

CARD OF THANKS

We wish to express our sincere thanks to our neighbors, relatives and friends, and Central Circle of the Methodist church, for their many acts of kindness during our bereavement; we especially thank Rev. Major for his comforting words.

Mrs. W. C. Smith,
Mrs. Georgia Honsinger,
C. W. Smith,
Mrs. Stella Shelly,
Mr. and Mrs. C. J. Smith.

Standard Liners Bring Results

COMPLETE RADIATOR SERVICE

PICK-UP AND DELIVERY

MILLER'S GARAGE

3116 "B" STREET PHONE 4131 DEXTER, MICH.



Percy Penderville, who turned on Tuffy McTiger when the latter tried to "hijack" his loaf of CREAMO Bread near the gas works.

CREAMO BREAD**MUFFLERS and TAIL PIPES**

We have them in stock for your car.
Immediate installation.

NEW HOURS

Open 7 a.m. to 7 p.m. Daily
(Including Sundays)

MACK'S Super Service

R. A. McLAUGHLIN

PHONE 2-1311

COMPLETE AUTOMOBILE REPAIR
SERVICE IN CONNECTION



GLOVES Think twice about your old gloves before tossing them aside. Microcleaning will give them a new lease on life. Free minor repairs.

FORMALS Since Ann Arbor is Michigan's center of culture we feel a responsibility to offer only the finest care and craftsmanship on all formal wear.

HATS Mr. Donnelly, our hat expert, is probably more interested in your hat than you are. Let him show you what he can do.

SNOWSUITS The little guys and gals are our best friends and we know what emergencies can arise with these little suits. Will render a rush service.

SWEATERS We want every man, woman and child to be perfectly dressed at all times, especially in sweater wear that is beautifully Microcleaned and blocked on our HOLLYWOOD blocking machine.

Microcleaning... IS A FINE ART



GREENE'S Microclean

CLEAN UNDER THE MICROSCOPE

SYLVAN HOTEL OR USE STOP CARD



Established in 1911

Palmer Motor Sales

Chelsea, Michigan

Best for Broiling...

THE CLEAN BLUE GAS FLAME

Nothing like the full, intense gas flame for quick broiling that sears and seals in the delicious juices. See how convenient the swing-out broiler is, high enough to work at easily without stooping. Broiler is smokeless too—no smoke-filled kitchen, but a delicious, tantalizing aroma that only FLAME BROILING can give.

See these wonderful new automatic gas ranges with the many features to make cooking a positive pleasure. See them in the stores or in our showrooms.

MICHIGAN CONSOLIDATED GAS COMPANY



DORIS—She always gets the best service wherever she goes.

NAN—It must be because her clothes always look smartly new!

You too can have that smart appearance and prolong the life of your garments by having them cleaned regularly!

MAY WE SERVE YOU?

10-Day Re-Dyeing Service

Quick Repair Service

CHELSEA CLEANERS

113 PARK STREET

PHONE 6701

OPEN THURSDAY AFTERNOONS

The Hi-Light

Edited by the Journalism Club of the Chelsea Public School

CO-EDITORS
Joyce Hughes and Mae Slane

OFFICE NEWS

On January thirty-first the boys will play basketball with Dundee. The high school Parent-Teachers Association meeting will be held in the Home Economics room at 7:30 P. M. on Monday, February third.

On February fourth, the girls will play basketball with the Saline girls in the gymnasium. The St. Paul's church will present a play on February fifth.

CREDIT WHERE CREDIT IS DUE

For quite a while letters have been awarded for outstanding work in various fields. Now the brain is being honored by having the owner's name placed on an honor roll. If the owner has a high I.Q., his name is placed on the honor list to award his good work. Now do you really think that is fair to the other students? How about the fellow who makes all he has but maybe is a little slower than the rest and only gets a C average? Does he ever get credit for trying? No! For example, the stars in the play get congratulated for doing a fine job, but would the play have been possible without the fellow who pulled the curtain open and shut, turned the lights on and off? Just think this over for a while and realize that credit should be given where credit is due. Don't get me wrong, I'm not saying anything is wrong with awarding letters on making an honor roll, but just remember they are not the only important things. If you don't make the grade, but if you really have tried, you at least have the satisfaction in your mind that you did your best. Maybe some day you'll be rewarded, too.

FAVORITES?

"Ladies' Man"—Bragdon Barlow.
"The Big Sleep"—Seventh Hour Study Hall.
"The Three Stooges"—Marilyn Johnson, Joan Hughes and Mary

A. Schrader.
"If I Had My Way"—Gertrude Widmayer.

"If I'm Lucky"—Virginia Quilatt.
"Make Mine Music"—High School Chorus.

"Temptation"—Paper Wad Shooting.
"Magnificent Doll"—Rita Gross.

"Till the End of Time"—Dick Cobb and Joanne O'Dell.
"Beginning of the End"—Semester Exams.

"The Unknown"—Report Cards.
"Doll Face"—Verbena Fletcher and Grant Hollis.

"Strange Woman"—Thelma Ferguson.
"It's a Joke, Son"—Ronnie Eder.

"It's Great to Be Young"—Marilyn Schneider.
"It's a Wonderful Life"—Barbara Luick.

PARENTS' NIGHT
Parent's night will be on March fourteenth. There will be a one-hour program in the gymnasium, following a period of consultation and observation in the various rooms. All parents are urged to attend. Save the date—March 14.

JUNIOR POT-LUCK SUPPER

Food usually attracts a big crowd and Friday night was no exception. The "Pot-Luck Supper," sponsored by the Junior Class, was well-attended and was enjoyed by all. Plenty of good food was served and everyone seemed to have plenty to eat. The members of the girls' basketball team of University High in Ann Arbor were guests at the dinner.

INTRODUCING—

"Someone must be playing an April Fool joke," said Mr. and Mrs. Alfred Lindauer as they looked down upon the little round-faced cherub that April 1st day in 1929. But it was no joke, it was Loretta; and she was definitely here to stay. When we interviewed Loretta she gave us the following answers to the usual questions: favorite movie, "Blue Skies;" color she likes, gray; she

enjoys ice skating and playing the piano. When asked what her choice of food was she said, "Give me French fries anytime." Her favorite song at this time is "The Things We Did Last Summer." (Could it be reminiscing could you, Lindy?) Her pet peeves are cheating in old uniforms and not knowing if you are getting to school safely. (That sounds like a dig to someone). Her plans upon graduating are to go to Cleary's Business School.

The next interviewee was Donald Edward Barth. He is seventeen years old, has blond hair, blue eyes, and is five feet six inches tall. We asked him what his favorite movie was. He whistled softly and said, "The Big Sleep." Ah, that Basil Galt. His favorite sport is football; favorite food, fried chicken; favorite color, red. He likes the song "The Old Lamp Lighter." His plans upon graduation are to work (?)

SOPHOMORE CLASS

The Sophomore class elected Marjorie Shelly as their new Student Council representative. They planned a skating party but haven't as yet chosen the date. The rig committee is starting to see about their rings.

FRESHMEN CLASS

The Freshmen had charge of the pep meeting before the U-High game Friday. They are in charge of the "Infantile Paralysis Drive" that is being held now.

BAND

The Band is preparing for an assembly that will be given before the school. No date has been announced. The band letters have arrived and will soon be distributed.

HI-Y NEWS

The Hi-Y Club is still trying to arrange the date to hold their joint G.A.A., F.A.A. and Hi-Y, girl-boy relationship meeting.

The Club agreed to let the Juniors sponsor the dance after the University High game because they are sponsoring the pot-luck dinner before the game.

The club has paid for their Hi-Y pins.

HEALTH PROGRAM

The milk program has been discontinued because not enough people have ordered milk for their noon lunches.

The third-hour Biology class has ordered several movies from the Red Cross in Ann Arbor to show to the pupils during home room periods. These will be on general health topics.

F.F.A. NEWS

The paper drive was a great success and F.F.A. members wish to thank everyone who made it possible for them to have it. Altogether they collected about 7½ tons of paper.

Their first basketball game is here Wednesday night with Saline.

KINDERGARTEN

The Kindergarten children have (Continued on page six)

New Materials Are Arriving INSPIRATIONS For Spring Sewing

Complete Stock of New York Patterns.

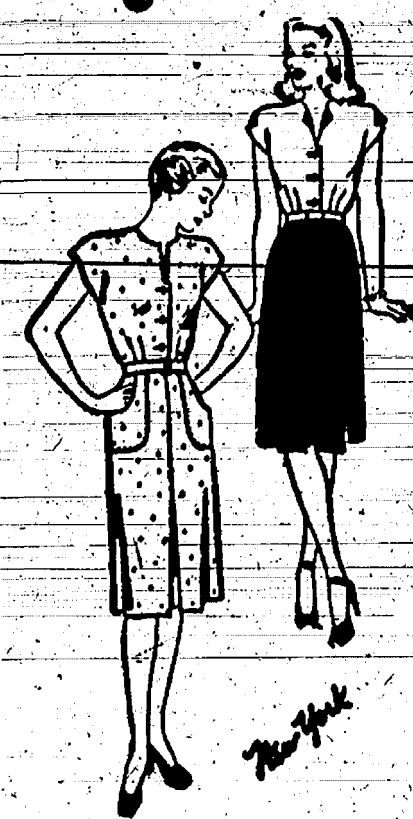

Easy to use—accurate and the newest styles.

15c and 20c



This gay little parrot Grabs hold of the Muse To point out some extras That live in his shoes! Here's Pre-Tested Fit, And rugged long wear—Here's grown-up style! Designed with such care, Here's happy foot comfort, These shoes hold their shape. And, now here's the point You cannot escape...



\$3.65 to \$3.95

GLICK'S

PIMPLES Disappeared Overnight

Blackheads too. No waiting. Yes, it is true, there is a safe, effective, scientific liquid called PIMPLEX that does up pimples overnight as it is able to loosen and remove oily blackheads. Those who followed simple directions and applied the cream upon their faces were amazingly surprised when they found their skin clear and smooth. These users enthusiastically praise PIMPLEX and claim they are no longer embarrassed and are now happy with their clear skin. PIMPLEX does not hurt, it is safe, and it is now being sold for **ONLY 49¢** per bottle. Write for more information to **BURG'S CORNER DRUG STORE**.



\$9.95

Nelly Don
Just try one on

Nelly Don does the peplum! In an exciting new way... with soft lines and smooth details accented by Vermillion embroidery. Washable Woven Madras Cotton, Sanforized to keep its fine fit. Shore blue, Seagull gray, or Sand brown. Sizes 10 to 16.



\$6.95

BABY CHECKS

You'll cherish this checkered Lady Alice dress for the wonderful things it does to your figure. Larger sizes, 16 to 44. Famous Bloomsburg fabric.



Lady Alice
Day-Long Print in smart larger sizes

Enrich your wardrobe with this chic under-coat dress, fashioned from a Fuller fabric. Three daisy buttons add a fresh young look.

\$6.95

GLICK'S

FOR 1947...

It's SMART to Own an Olds!



Smart Styling

The 1947 Oldsmobile comes to you in bright new colors with smoothly flowing lines and tastefully tailored interiors!

Smart Driving

All new Oldsmobiles offer GM Hydra-Matic Drive—proved, perfected, now, at its peak!



Smart Buy

There are three full lines of 1947 Oldsmobiles—General Motors quality cars in every way!

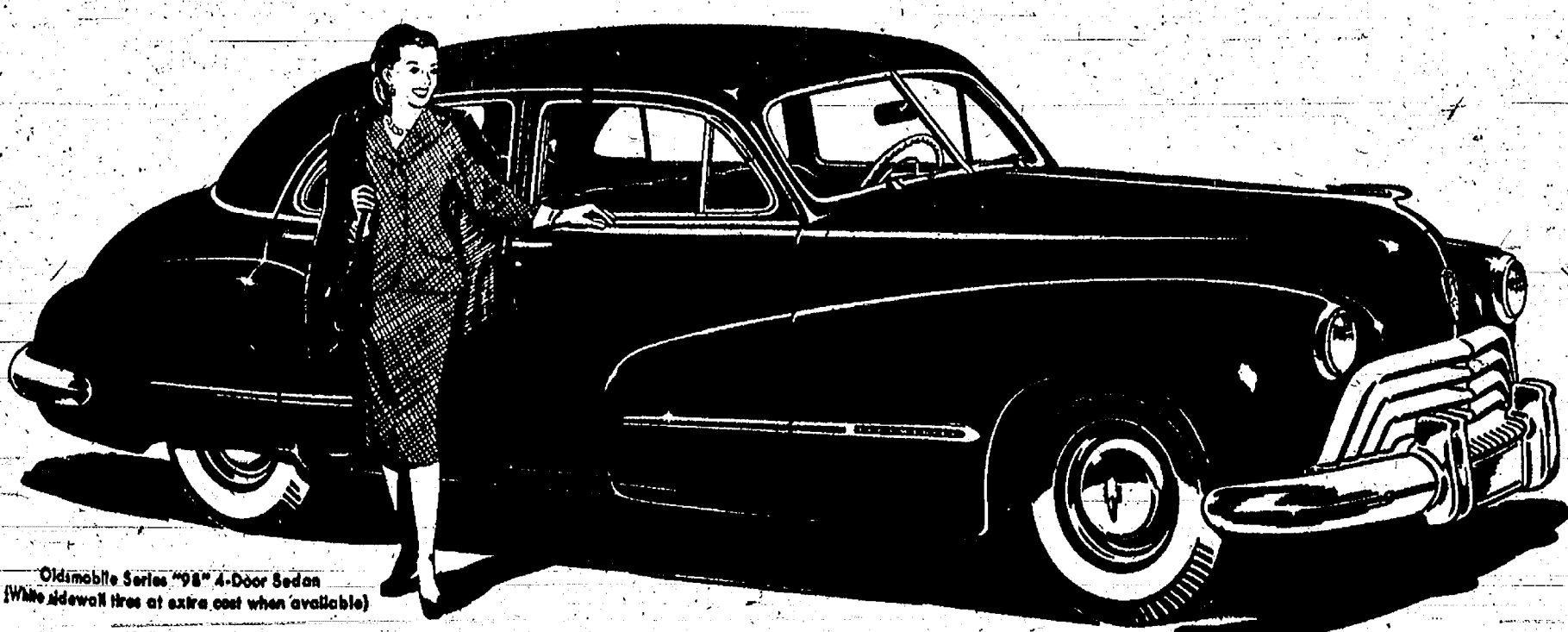

Smart is the word for Oldsmobile's 1947 styling... the long, rakish lines... the attractive new colors... the over-all impression of quality and good taste.

And smart is the way you'll feel... once you drive a new Oldsmobile of your own. You'll enjoy the admiring glances that follow you down the street. You'll revel in the comfort and luxury of Oldsmobile's coil-cushioned ride. And above all, you'll find a new kind of deep-down satisfaction in every effortless moment of driving... thanks to GM Hydra-Matic Drive. This is the fully-proved, fully-automatic drive... the drive that shifts gears automatically and takes the clutch pedal right out of the car!

See this great new Oldsmobile now on display. Three complete lines of cars to choose from... and every one a smart choice for 1947!

1947 OLDSMOBILE

OFFERING—



*OPTIONAL AT EXTRA COST

SEE YOUR NEAREST OLDSMOBILE DEALER

W. R. DANIELS

CHELSEA

MICHIGAN



Loyalty
GUARANTEED PERFECT
DIAMOND RINGS
1-Doubly guaranteed in writing to be perfect.
2-Individually registered in the owner's name.
3-Fully insured against theft, fire and loss.
4-One uniform national price on sealed tag.
See them at your AUTHORIZED Loyalty DEALER
W. F. Kantlehner
Exclusive Loyalty Jeweler in Chelsea

Waterloo
Mr. and Mrs. Vall Cowell of Jackson called at the Prentie home Wednesday. G. A. Cowell of Clyde.

Valentines
School Supplies
Notions
Gifts
Cosmetics

The usual variety store assortment. We are adding to our stock daily.

THE LITTLE STORE AROUND THE CORNER

J. F. Hieber & Son
5c & 10c \$1.00 & UP
107 W. Middle Street

Ohio, spent last week with his sister, Mrs. Jennie Prentie and their relatives. Want to thank all my friends for cards and letters sent me; also L.A.S. for remembrance.

Mr. and Mrs. Ezra J. Moeckel and daughter, Adema spent Sunday with Mr. and Mrs. Roland Moeckel and family near Jackson.

Mr. and Mrs. Gorton Riethmiller and family of Detroit spent Sunday with their father, Milton Riethmiller, who is ill. Mr. and Mrs. Fred Sager and Mr. and Mrs. Emanuel Eisenman of Chelsea were Saturday evening callers.

Mr. and Mrs. Don Liesinger and family attended the wedding of the former's brother and the latter's sister in Jackson on Sunday.

Mr. and Mrs. Jack Jokes and family of Mt. Pleasant spent Sunday evening with her brother, Milton A. Riethmiller.

Mr. and Mrs. Harold Marsh and family of Jackson spent Sunday with their parents, Mr. and Mrs. Elmer Marsh.

Falls Fatal
Falls cause 39 per cent of all fatal farm home accidents.

WANT ADS

INSIDE INFORMATION—The inner-shell leather in Wolverine Shell Horsehides lasts so long they actually cost you much less to wear. Click's. 28

KNOX KNT Men's Union Suits, sizes 38 to 46—\$1.89. Gamble's. 28

FORTY-ONE cents will protect a man's or lady's suit from moth damage for five years. One spraying of Berloa Guaranteed Moth-spray does it, or Berloa pays the damage. Pints \$1.25; quarts \$2.45. Merkel Bros. Hdwe. 28

WANTED—To do electrical work. Phone 2-8461. 28

AUCTION
Monday, Feb. 8, 12 p.m., 7 miles southwest of Ann Arbor, 4800 Ellsworth Rd. This farm, 120 acres, modern buildings, good soil, well fenced, 16 acres timber. 19 head of cattle, high grade, some registered, others can be. Horses; 250 mixed chickens; 75 geese; hogs. 2 tractors, 1 new; full line of A-1 tools. 600 bu. of oats; 20 acres of standing corn; 18 acres of wheat; 260 bales of hay; alfalfa; timothy. Household goods, 800 cans fruit; 20 bu. of potatoes; many other articles. MRS. LOWELL J. CARR, Prop. Jim Finnell and Milford Osburn, Auctioneers. Terms will be given on the farm. Farm will be sold at 2:00 p.m. on day of sale. 28

FOR SALE—Like new 10-inch tilt-topable band saw, 1/4 h.p. motor. 159 Park St. Phone 7201. 28

FOR SALE—20 tons baled alfalfa hay. Call Saturdays only. L. D. Guinan, Sugarloaf Lake Farm. 28

PUBLIC DINNER at Methodist church on Wednesday, February 12th. 28

GENUINE FORD PARTS—Fit, better, last longer, and are cheaper. New cylinder assemblies now available. Palmer Motor Sales. 32

POTATOES—Good eating potatoes, field run, \$1.00 per bushel. Walter Mohrlock, phone 2-1891. 11tf

FOR SALE—Eas. corn, reasonable. Ted Heath, 3 miles south of Milan on US-23. Phone Milan 405-F12. 28

HORSES WANTED
For milk feed. Best cash prices. **HITCHCOCK MINK RANCH**
Waterloo, Phone Chelsea 9881. P.O. Address: R. 3, Grass Lake, or R. 1, Chelsea. 17tf

REBUILT MOTORS for Ford A and V-8, Lincoln Zephyr, Chevrolet, Plymouth, Dodge, DeSoto, Chrysler. Cars and trucks, all years. Quigley's Garage, 1880 Deckert Rd. Phone 2-1578. 11tf

JOHNSON'S TOOL SHOP
530 Chandler St.
Repair work, lathe and milling machine work, welding, hand saw filing with Foley Automatic filing machine. All work guaranteed. Work done evenings and weekends only. 24tf

OLIE JOHNSON
Phone 2-1833 24tf

WANTED—Used car, at once; any make or model. Walter Mohrlock, phone 2-1891. 51tf

24 TO 48 HOURS SERVICE ON DRY CLEANING

PICK-UP AND DELIVERY in Chelsea and surrounding territory.

That's right—all work is done in our modern plant at 113 Park St. No garments leave our shop from the time you bring them until you pick them up. Try us for quick, efficient work at popular prices. Dyeing. Quick repair service. 24tf

CHELSEA CLEANERS
113 Park St.
PHONE 6701

WILL HAUL sand, gravel, black dirt. Fred Worden, phone 2-1641. 46tf

CUSTOM SLAUGHTERING
Make appointments early. Phone 7487 or 5763. Clarence Leach, Chelsea. 24tf

UNWANTED HAIR REMOVED PERMANENTLY
"Short-wave Method."
Safe — Painless
PHONE 6378—ANN ARBOR 50

CABINETS
Wall, corner and base. Large stock to choose from. Others made to your measurements. 27tf

GRANT MOHRLOCK
610 Taylor St. 27tf

LIME—Spread on your farm. Immediate delivery. Walter C. Osgood, 9740 Saline-Milan Rd. P.O. Box 422, Saline, Phone 180R2. 11tf

WANTED—Standing timber in 3 acres wood lots or more. Large second growth or virgin trees suitable for logging. Thurston-Lumber Co., Howell, Phone 844. tf

PROPERTY WANTED for heating. L. W. Kern, phone 3241. 21tf

WANT ADS

CHIAWATHA Outboards now on display. Place your orders for spring delivery. Gamble's. 28

NEW ARRIVALS
Motorola Car Radio, Model 605 \$69.95
Coronado Car Radios \$39.95
Stevens Over and Under Rifle \$28.40
and Shotgun \$18.10
Stevens 12-gauge \$18.80
Stevens 410 Bolt Action \$39.95
Coronado Portable Ironer \$39.95
6-way Floor Lamp; Special! \$16.95

GAMBLE'S

FOR SALE—10x12 Quonset type building, suitable for brooder house. Inquire at Trailer Camp, No. Main St., after 3:30 p.m. 28

BLEACHED CRASH Toweling, 39c yd. Gamble's. 28

30 DAYS—Before 30 days pass wearing Wolverine Shell Horsehide Work Shoes you wouldn't sell them back to us at twice the price. Click's. 28

ATTENTION, EVERYONE! Come to see St. Paul's play, "Small Town Romeo," Wednesday, Feb. 5, 8:00 p.m., at C.H.S. Gym. Admission 50c and 30c. 28

FOR SALE—Two-griddle laundry stove. Phone 2-1940 after 6:00 p.m. 28

SCHWARTZ CIGAR STORE—on the corner, Swiss Cleaners to be sure, to be sure. "Tidy Ho" laundry dry top. 28

FOR SALE—300 chick size electric brooder; used only six weeks. Phone 6060. 28

SPRAYED—White pig, wgt. 50 to 60 lbs., strayed to my farm. Owner may have same by paying costs. Walter Boone, Old US-12. 28

AUTO SEAT COVERS—2 and 4 door, \$16.50. 16731 Sharon Valley Rd. Phone 2702, Manchester. 32

HORSES WANTED—Cash paid for old or disabled horses for animal feed purposes. \$15 and up. None sold or traded. Lang Feed Co., 6600 Chase Rd., Dearborn, Mich. 32

WANTED TO RENT—A 6 or 8 room house with bath, garden and garage if possible. Floyd Allhouse, phone 4081. 30tf

FOR SALE—1941 Chevrolet 2-door sedan; radio, heater and many other extras all in mechanical condition. Price \$1,000; no sales tax. Clarence Embury, 8 mi. north of Chelsea or 2 mi. south of Unadilla. 11272 Joslin Lake Rd. Phone Gregory 2F6. 28

FOR SALE—Registered Berkshire bred gilts; the modern rapid growing prolific kind; fine for 4-H or F.F.A. Reasonable prices. 6 mi. southeast of Manchester. Come Saturday only. W. H. Every. 28

JUST RECEIVED—A stock of tires and tire chains. Nearly all sizes. Also Super Pyro antifreeze, \$1.00 per gal. Palmer Motor Sales. 28

AUCTION
Having sold my farm, I will sell farming equipment, feed and livestock at my former homestead, 2 mi. east and 4 miles south of Grass Lake on North Rd. to be sold Saturday, FEBRUARY 1, at 1 p.m. sharp. 27 Head of Cattle (All cattle Banged Tested)—
1 Jersey, 5 years old, fresh. 31a; due in August.
1 Jersey, 4 years old, fresh 6 weeks. 31b; due in May.
1 Jersey, 6 yrs. old, due in May.
1 Jersey, 3 yrs. old, due in May.
1 Jersey, 3 yrs. old, fresh 4 weeks.
1 Guernsey, 4 yrs. old, due in Mar.
1 Guernsey, 4 yrs. old, due soon.
1 Jersey, 5 yrs. old, fresh in 10 weeks.
1 Registered Jersey, 5 yrs. old, due in May.
1 Guernsey, 6 yrs. old, due May 1.
1 Registered Jersey, 4 yrs. old, fresh 8 weeks.
1 Registered Jersey, 11 yrs. old, due soon.
1 Guernsey, 2 yrs. old, due in July.
1 Jersey, yrs. old, due in May.
1 Registered Bull, 9 yrs. old, very good breeding.
4 Well-Bred Jersey Heifers, to freshen in summer and fall.
4 Well-Bred Heifers, not bred.
1 Heifer Calf.
1 Bull Calf, eligible to register.
4 Head of Horses.
Quantity of Hay and Grain.
100 White Rock Hens and Pullets.
All kinds of Farm Equipment.
Terms of Sale—Cash.
W. L. J. AM. ROLLMAN, Prop. 4132 Norvell Road, Irving Kaimbach, Auctioneer. Harold Martin, Clerk. 28

LET ME SELL your home in Chelsea. Have customers waiting. Douglas A. Fraser, North Lake. Phone 3693. tf

WANTED—To rent 6 or 7 room house in Chelsea. Robert Freysinger, 508 W. Middle St. 28

WHY SUFFER
From
RHEUMATISM OR NEURITIS
When SLATICO, the Doctor's Prescription, Will Bring Speedy Relief. Sold by
FENN DRUG STORE 28

83-ACRE FARM, 2 miles out, with 2 houses, 2-bath, 4-car garage, and poultry house. Early woodlot and spring stream. Early possession. Call Alvin H. Pommerening, 7776. 21tf

GENERAL MACHINE REPAIRING AND WELDING
PRODUCTION MACHINING CO.
116 West Middle St. 45tf

HORSES WANTED—Best cash prices for disabled horses. Louis C. Ramp, RFD-3, Grass Lake. Phone 9881. 25tf

IRONING, MENDING, alterations; pick-up and delivery. Alice Atkinson, phone 3658. 25tf

KEYS—Automobile keys cut to order; all kinds of keys duplicated. Jones Garage, dial 2-2121. tf

WANT ADS

FOR SALE—Strawberry plants; state inspected, home grown; Gem Everbearing, Minnesota No. 1166 E.B., Premier, Howard 17, Scarlet Beauty, Chesapeake, Pride, Dunlap, Blackmore, Beaver, Cat-kill. Also 3 bu. choice re-canned June clover seed and 1/2 bu. Rice popcorn. Geo. T. English, phone 2-2621. 28

FOR SALE—Large size oil burning stove. John Chaplin, phone 6584. 119 Wilkinson St. 28

1942 Mercury DeLuxe 2-Door Sedan
Finest and up-to-date like new; equipped with radio and heater. This car has been driven only 18,000 miles; a beauty. Many others.

Walter Mohrlock
600 TAYLOR ST.

HOMES FOR SALE
7-room house, modern with 1 acre land in Chelsea. 28

7-room house, lights, gas, toilet and bath; stove heat, with 1 acre land, garage, in Chelsea. 28

7-Rooms and bath, strictly modern; garage built on house; large fire place; center lot, 40 ft. wide. This place is in very fine condition; in Chelsea. 28

7-room house; 12 acres land; 30x50 barn; electricity; on paved highway 3 miles from Chelsea. Good spot for subdivision. 28

3 acres with 6-room house; lots of fruit, out buildings, lights and furnace; 3 miles out. 28

L. W. KERN
622 St. Main St. Phone 3241 29

LOST—Wire haired Fox Terrier, black and white; tan face; name Suzy. Reward. Robert Wagner, 812 Washington St., phone 4351. 28

FOR SALE—Three 4-year-old cows, 2 Ayrshire, 1 Holstein. Iowa head, springers, also small Hammett. Inquire Klingner Bros., 20920 Scio Church Road. Phone 2-2070. 29

ICE SKATES sharpened; shears sharpened and rebowed. Byford Spear, 128 Orchard St. 28

FOR RENT—80-acre farm, cash or share basis; near Chelsea. J. W. Protz, 378 Freer Rd. 28

WANTED—Log cutting with power chain saw. Sott Bros., phone 6992. 28

FOR CUSTOM SLAUGHTERING, curing and smoking meats, call 7721. Adolph Duerr & Son. We have a full line of sausage casings. 26tf

DON'T CUSS—CALL US
at
FRIGID PRODUCTS
For Radio Service
Ray E. Kyte, Phone 6651
Guaranteed Service by a Graduate Radiotician. 27tf

FOR SALE
80 ACRES, good land; 7-room modern home, 3 bedrooms, living room, kitchen, utility room, water, electricity, furnace, 2-car garage; small barn. \$10,000. Terms. 28

THREE-BEDROOM home in choice residential district; large living room with fire-place; dining room, kitchen, full basement; screened porch, modern in every detail; large lot; two-car garage. \$10,000. 28

ACREAGE—10 acres; 20 acres; 30 acres; 60 acres; 80 acres; near Chelsea. 28

7 ACRES with frontage on North Lake; large home suitable for 2 families or small club. Steam heat, electricity, water, telephone connection. Priced for quick sale. 28

COTTAGE on North Lake; exceptionally good beach; 2-story, 5 rooms; boat, furniture. \$4,000, terms. 28

NEW 4-ROOM HOME with basement; 2 acres of good soil, 1/4 mile from pavement. \$2,500. 28

8 ACRES, 4 miles from pavement; young orchard, strawberries, 6-room home, barn and poultry house; water, electricity, and telephone service. Another basement on the property, can be used to build or as a basement home. \$4,000. 28

COTTAGE at Silver Lake, 5 rooms, screened porch, 2 lots; lake privileges. \$3,250. 28

DOUGLAS A. FRASER
Office at North Lake
Phone Chelsea 3693

WANT ADS

FOR SALE—I.H.C. 10-in. Burrmill, complete with bagger attachment, in good condition; also Oliver No. 99 walking plow; also farm wagons and racks. 20735 Scio Church Road. 28

WANTED—Work by the day; house work or what have you? Patsy Woodfork, 220 No. Street, Chelsea. 28

FOR SALE—1,000 gal. underground gas tank and pump. Will sell separately. 20735 Scio Church Road or phone 2-2072. 28

FOR SALE—Westinghouse electric roaster with all the extra equipment. Phone 7672. 354 Elm St. Chelsea. 28

WHY NOT A RADIO IN EVERY ROOM?
See Our Selection!

PALMER'S
110 E. Middle St. Phone 7801 29

TO CUT ON SHARES—Oak and elm tree tops. Walter Vicary, Waterloo Village. 28

EASTER CARDS with name imprinted or plain, \$1.50 per box. Phone 7672. H. L. Craven. 28

FOR SALE—Used hot air furnace, 22-inch, with pipes and thermostat control. Call evenings. Phone 4283. 28

USED CARS
1941 Plymouth Sedan.
1936 Oldsmobile Sedan.
1935 Tudor Sedan.
C. E. McDANIELS
Phone 4651 28

FOR SALE—Good used trailer house, 27-ft. New Moon. Angus Williams, 302 Lincoln St., phone 7792. 28

FOR SALE—1000 pieces 2x4, 7 and 8 ft.; 2 coil spring bed springs and bedsteads; one dresser; radio; gas hot water tank with heater. \$5.00. Wanted: paper, iron and rags. Conrad Schanz, phone 3581. 28

FOR SALE—3 rooms of furniture; apartment available. Inquire at front apartment, 106 Park St. Arnett. 28

NORTHVILLE—The joint committee of the Village of Northville and the Township of Northville which has been working on the purchase of a new fire engine is very favorably impressed with the equipment bid upon by the John Bean Mfg. Co., of Lansing, Michigan. The truck would cost \$5169.25 plus the cost of the chassis. \$1689.89. Delivery could be had on or about April 1.—The Northville Record.

DEXTER—The Dexter high school football squad was honored at a dinner last Thursday evening at St. Andrew's church. This was one banquet at which the cheerleaders were amply rewarded for their services, because they also numbered among those present at the dinner table. The dinner was arranged and sponsored by four public-spirited men of Dexter, John Kossler, Al Gross, Guy Kennedy and George Adams.—The Dexter Leader.

Million Matches
One tree can make a million matches.

ORDER APPOINTING TIME FOR HEARING CLAIMS
No. 35928
State of Michigan, the Probate Court for the County of Washtenaw.
At a session of said Court, held at the Probate Office in the City of Ann Arbor, in the said County on the 27th day of January, A. D. 1947.
Present, Hon. Jay G. Pray, Judge of Probate.
In the Matter of the Estate of Emma Hasenfuss, Deceased.
It appearing to the Court that the time for presentation of claims against said estate should be limited, and that a time and place be appointed to receive, examine and adjust all claims and demands against said deceased and before said Court;
It is Ordered, That creditors of said deceased are required to present their claims to said Court at said Probate Office on or before the 31st day of March, A. D. 1947, at ten o'clock in the forenoon, said time and place being hereby appointed for the examination and adjustment of all claims and demands against said deceased.
It is Further Ordered, That public notice thereof be given by publication of a copy of this order for three successive weeks previous to said day of hearing in the Chelsea Standard, a newspaper printed and circulated in said County.
Jay G. Pray, Judge of Probate.
tt Jan 30 Feb 13

Weldit-Inc.
ARC AND ACETYLENE WELDING
EQUIPMENT, ACCESSORIES
AND SUPPLIES

LOCAL DISTRIBUTOR

JOHNSON'S TOOL SHOP
530 CHANDLER ST. PHONE 2-1833 CHELSEA

Remember Fenn's Rexall Drug Store
For Valentine Gifts of Quality!

Cara Nome Valentine Heart Shape Gift Sets \$5 to \$10.95
Combination Gift Sets—Coty, Tuya, Houbigant
and Evening In Paris \$2.00 to \$12.50
Lentheric Perfumes and Colognes \$1.25 to \$3.50
Lucien DeLong Colognes and Bath Powder \$1.35-\$3.25
Perfume Atomizers \$1.75-\$2.25
Genuine Leather Billfolds \$2.00 to \$3.50
Cigarette Cases \$1.00 to \$3.95
Cigarette Lighters 89c to \$3.50
Fancy Gift Soap \$1.25 to \$1.39
Parker Fountain Pens \$8.75
Nylon Hair Brushes \$1.50-\$2.50 to \$3.75
Attractive Compacts \$1.50-\$2.00 to \$10.00
Photograph Albums 50c to \$3.50
Smart New Stationery 50c-75c-\$1.00 to \$3.50
Large assortment of Valentine Greeting Cards 3c-5c-10c-25c to \$1.00
Valentine Chocolates, Heart Shape boxes \$1.85 to \$3.50

HENRY H. FENN
DIAL 2-1611

SPECIALS!

Campbell's Tomato Soup 2 for 21c
1 lb. Del Monte Coffee 45c
1 lg. bottle Chef Catsup 19c
Med. Size Bulk Prunes 2 lbs. for 37c
Del Monte Sugar Peas 2 for 39c

SCHNEIDER'S
GROCERY
WE DELIVER Phone 2-2411

E. E. WINANS
Jeweler and Optometrist
Dial 2-2921
For Appointment

SAY IT WITH MUSIC
(The Gift That Keeps on Giving)

Suggested Albums

Bing Crosby's Favorite Hawaiian Songs.
Vaughn Monroe's Dreamland Special.
Songs of Love Frank Connors
Rendezvous Morton Gould
Blue Skies Bing Crosby
Make Up An Album of Your Choice of Singles
Rhapsody in Blue Al Goodman
Always Grace Moore
I Gotta Gal I Love Perry Como

MANY OTHER NEW NUMBERS

THE RECORD SHOP
FRIGID PRODUCTS
113 NORTH MAIN DIAL 6651

Automobile Licenses
on sale at Insurance Office of A. D. MAYER, corner Park and Main, Chelsea, Michigan. Hours—Daily 8:30 A.M. to 5:00 P.M., including Saturday. During the month of February office will also be open on Wednesday nights, 7:00 to 9:00 for your convenience.

A. D. MAYER
"INSURANCE FOR EVERY NEED"
Corner Park and Main Chelsea, Michigan

Iron Firemen Stokers
CRUISE AUTOMATIC HEAT CONTROL—One simple system for any type of hand-fired heating plant; one packed unit containing all items needed for installation; one uniform high quality at a surprisingly low price.

Moore Coal Company
"MORE COAL FROM MOORE"
DIAL 2-2911

ne high standard of service
is provided to every patron whether a moderately priced funeral or one comparatively expensive is chosen.

STAFFAN
FUNERAL HOME
AMBULANCE SERVICE—PHONE 4417
875 E. HURON, ANN ARBOR—THE PARK OF CAPTAINS

Serving all religious faiths at residence, church or our funeral home.

This Week's Specials

1 qt. can Dining Car Mince Meat 45c
No. 2 can Dark Sweet Cherries 39c
Borden's Instant Coffee, jar 39c
5 lb. bag Yellow Corn Meal 29c
2 gal. can Renuzit \$1.07
2 cans Campbell's Tomato Soup 19c
No. 2 can Blendid Juice 2 for 19c

HINDERER BROS.
QUALITY GROCERIES AND MEATS
FRESH, SMOKED AND SALTED

KANTLEHNER
JEWELER & OPTOMETRIST
Corner Main and Middle Streets
"Where Gems and Gold Are Fairly Sold."

Wanted

Wanted—Used car, at once; any make or model. Walter Mohrlock, phone 2-1891. 51tf

24 TO 48 HOURS SERVICE ON DRY CLEANING

PICK-UP AND DELIVERY in Chelsea and surrounding territory.

That's right—all work is done in our modern plant at 113 Park St. No garments leave our shop from the time you bring them until you pick them up. Try us for quick, efficient work at popular prices. Dyeing. Quick repair service. 24tf

CHELSEA CLEANERS
113 Park St.
PHONE 6701

WILL HAUL sand, gravel, black dirt. Fred Worden, phone 2-1641. 46tf

CUSTOM SLAUGHTERING
Make appointments early. Phone 7487 or 5763. Clarence Leach, Chelsea. 24tf

UNWANTED HAIR REMOVED PERMANENTLY
"Short-wave Method."
Safe — Painless
PHONE 6378—ANN ARBOR 50

CABINETS
Wall, corner and base. Large stock to choose from. Others made to your measurements. 27tf

GRANT MOHRLOCK
610 Taylor St. 27tf

LIME—Spread on your farm. Immediate delivery. Walter C. Osgood, 9740 Saline-Milan Rd. P.O. Box 422, Saline, Phone 180R2. 11tf

WANTED—Standing timber in 3 acres wood lots or more. Large second growth or virgin trees suitable for logging. Thurston-Lumber Co., Howell, Phone 844. tf

PROPERTY WANTED for heating. L. W. Kern, phone 3241. 21tf

Wanted

Wanted—Used car, at once; any make or model. Walter Mohrlock, phone 2-1891. 51tf

24 TO 48 HOURS SERVICE ON DRY CLEANING

PICK-UP AND DELIVERY in Chelsea and surrounding territory.

That's right—all work is done in our modern plant at 113 Park St. No garments leave our shop from the time you bring them until you pick them up. Try us for quick, efficient work at popular prices. Dyeing. Quick repair service. 24tf

CHELSEA CLEANERS
113 Park St.
PHONE 6701

WILL HAUL sand, gravel, black dirt. Fred Worden, phone 2-1641. 46tf

CUSTOM SLAUGHTERING
Make appointments early. Phone 7487 or 5763. Clarence Leach, Chelsea. 24tf

UNWANTED HAIR REMOVED PERMANENTLY
"Short-wave Method."
Safe — Painless
PHONE 6378—ANN ARBOR 50

CABINETS
Wall, corner and base. Large stock to choose from. Others made to your measurements. 27tf

GRANT MOHRLOCK
610 Taylor St. 27tf

LIME—Spread on your farm. Immediate delivery. Walter C. Osgood, 9740 Saline-Milan Rd. P.O. Box 422, Saline, Phone 180R2. 11tf

WANTED—Standing timber in 3 acres wood lots or more. Large second growth or virgin trees suitable for logging. Thurston-Lumber Co., Howell, Phone 844. tf

PROPERTY WANTED for heating. L. W. Kern, phone 3241. 21tf

Wanted

Wanted—Used car, at once; any make or model. Walter Mohrlock, phone 2-1891. 51tf

24 TO 48 HOURS SERVICE ON DRY CLEANING

PICK-UP AND DELIVERY in Chelsea and surrounding territory.

That's right—all work is done in our modern plant at 113 Park St. No garments leave our shop from the time you bring them until you pick them up. Try us for quick, efficient work at popular prices. Dyeing. Quick repair service. 24tf

CHELSEA CLEANERS
113 Park St.
PHONE 6701

WILL HAUL sand, gravel, black dirt. Fred Worden, phone 2-1641. 46tf

CUSTOM SLAUGHTERING
Make appointments early. Phone 7487 or 5763. Clarence Leach, Chelsea. 24tf

UNWANTED HAIR REMOVED PERMANENTLY
"Short-wave Method."
Safe — Painless
PHONE 6378—ANN ARBOR 50

CABINETS
Wall, corner and base. Large stock to choose from. Others made to your measurements. 27tf

GRANT MOHRLOCK
610 Taylor St. 27tf

LIME—Spread on your farm. Immediate delivery. Walter C. Osgood, 9740 Saline-Milan Rd. P.O. Box 422, Saline, Phone 180R2. 11tf

WANTED—Standing timber in 3 acres wood lots or more. Large second growth or virgin trees suitable for logging. Thurston-Lumber Co., Howell, Phone 844. tf

PROPERTY WANTED for heating. L. W. Kern, phone 3241. 21tf

Wanted

Wanted—Used car, at once; any make or model. Walter Mohrlock, phone 2-1891. 51tf

24 TO 48 HOURS SERVICE ON DRY CLEANING

PICK-UP AND DELIVERY in Chelsea and surrounding territory.

That's right—all work is done in our modern plant at 113 Park St. No garments leave our shop from the time you bring them until you pick them up. Try us for quick, efficient work at popular prices. Dyeing. Quick repair service. 24tf

CHELSEA CLEANERS
113 Park St.
PHONE 6701

WILL HAUL sand, gravel, black dirt. Fred Worden, phone 2-1641. 46tf

CUSTOM SLAUGHTERING
Make appointments early. Phone 7487 or 5763. Clarence Leach, Chelsea. 24tf

UNWANTED HAIR REMOVED PERMANENTLY
"Short-wave Method."
Safe — Painless
PHONE 6378—ANN ARBOR 50

CABINETS
Wall, corner and base. Large stock to choose from. Others made to your measurements. 27tf

GRANT MOHRLOCK
610 Taylor St. 27tf

LIME—Spread on your farm. Immediate delivery. Walter C. Osgood, 9740 Saline-Milan Rd. P.O. Box 422, Saline, Phone 180R2. 11tf

WANTED—Standing timber in 3 acres wood lots or more. Large second growth or virgin trees suitable for logging. Thurston-Lumber Co., Howell, Phone 844. tf

PROPERTY WANTED for heating. L. W. Kern, phone 3241. 21tf

Wanted

Wanted—Used car, at once; any make or model. Walter Mohrlock, phone 2-1891. 51tf

24 TO 48 HOURS SERVICE ON DRY CLEANING

PICK-UP AND DELIVERY in Chelsea and surrounding territory.

That's right—all work is done in our modern plant at 113 Park St. No garments leave our shop from the time you bring them until you pick them up. Try us for quick, efficient work at popular prices. Dyeing. Quick repair service. 24tf

CHELSEA CLEANERS
113 Park St.
PHONE 6701

WILL HAUL sand, gravel, black dirt. Fred Worden, phone 2-1641. 46tf

CUSTOM SLAUGHTERING
Make appointments early. Phone 7487 or 5763. Clarence Leach, Chelsea. 24tf

UNWANTED HAIR REMOVED PERMANENTLY
"Short-wave Method."
Safe — Painless
PHONE 6378—ANN ARBOR 50

CABINETS
Wall, corner and base. Large stock to choose from. Others made to your measurements. 27tf

GRANT MOHRLOCK
610 Taylor St. 27tf

LIME—Spread on your farm. Immediate delivery. Walter C. Osgood, 9740 Saline-Milan Rd. P.O. Box 422, Saline, Phone 180R2. 11tf

WANTED—Standing timber in 3 acres wood lots or more. Large second growth or virgin trees suitable for logging. Thurston-Lumber Co., Howell, Phone 844. tf

PROPERTY WANTED for heating. L. W. Kern, phone 3241. 21tf

Wanted

Wanted—Used car, at once; any make or model. Walter Mohrlock, phone 2-1891. 51tf

24 TO 48 HOURS SERVICE ON DRY CLEANING

PICK-UP AND DELIVERY in Chelsea and surrounding territory.

That's right—all work is done in our modern plant at 113 Park St. No garments leave our shop from the time you bring them until you pick them up. Try us for quick, efficient work at popular prices. Dyeing. Quick repair service. 24tf

CHELSEA CLEANERS
113 Park St.
PHONE 6701

WILL HAUL sand, gravel, black dirt. Fred Worden, phone 2-1641. 46tf

CUSTOM SLAUGHTERING
Make appointments early. Phone 7487 or 5763. Clarence Leach, Chelsea. 24tf

UNWANTED HAIR REMOVED PERMANENTLY
"Short-wave Method."
Safe — Painless
PHONE 6378—ANN ARBOR 50

CABINETS
Wall, corner and base. Large stock to choose from. Others made to your measurements. 27tf

GRANT MOHRLOCK
610 Taylor St. 27tf

LIME—Spread on your farm. Immediate delivery. Walter C. Osgood, 9740 Saline-Milan Rd. P.O. Box 422, Saline, Phone 180R2. 11tf

WANTED—Standing timber in 3 acres wood lots or more. Large second growth or virgin trees suitable for logging. Thurston-Lumber Co., Howell, Phone 844. tf

PROPERTY WANTED for heating. L. W. Kern, phone 3241. 21tf

Wanted

Wanted—Used car, at once; any make or model. Walter Mohrlock, phone 2-1891. 51tf

24 TO 48 HOURS SERVICE ON DRY CLEANING

PICK-UP AND DELIVERY in Chelsea and surrounding territory.

That's right—all work is done in our modern plant at 113 Park St. No garments leave our shop from the time you bring them until you pick them up. Try us for quick, efficient work at popular prices. Dyeing. Quick repair service. 24tf

CHELSEA CLEANERS
113 Park St.
PHONE 6701

WILL HAUL sand, gravel, black dirt. Fred Worden, phone 2-1641. 46tf

CUSTOM SLAUGHTERING
Make appointments early. Phone 7487 or 5763. Clarence Leach, Chelsea. 24tf

UNWANTED HAIR REMOVED PERMANENTLY
"Short-wave Method."
Safe — Painless
PHONE 6378—ANN ARBOR 50

CABINETS
Wall, corner and base. Large stock to choose from. Others made to your measurements. 27tf

GRANT MOHRLOCK
610 Taylor St. 27tf

LIME—Spread on your farm. Immediate delivery. Walter C. Osgood, 9740 Saline-Milan Rd. P.O. Box 422, Saline, Phone 180R2. 11tf

WANTED—Standing timber in 3 acres wood lots or more. Large second growth or virgin trees suitable for logging. Thurston-Lumber Co., Howell, Phone 844. tf

PROPERTY WANTED for heating. L. W. Kern, phone 3241. 21tf

Wanted

Wanted—Used car, at once; any make or model. Walter Mohrlock, phone 2-1891. 51tf

24 TO 48 HOURS SERVICE ON DRY CLEANING

PICK-UP AND DELIVERY in Chelsea and surrounding territory.

That's right—all work is done in our modern plant at 113 Park St. No garments leave our shop from the time you bring them until you pick them up. Try us for quick, efficient work at popular prices. Dyeing. Quick repair service. 24tf

CHELSEA CLEANERS
113 Park St.
PHONE 6701

WILL HAUL sand, gravel, black dirt. Fred Worden, phone

SPECIALS

3 lb. can Bland Lard	\$1.09
2 cans Campbell's Tomato Soup	21c
1 lb. Fancy Bulk Apricots	45c
2 1/2 lb. cans Van-Camp's Beans	33c

KUSTERER'S
Food Market

DIAL 2-3331

WE DELIVER

SPECIAL - Friday and Sat.

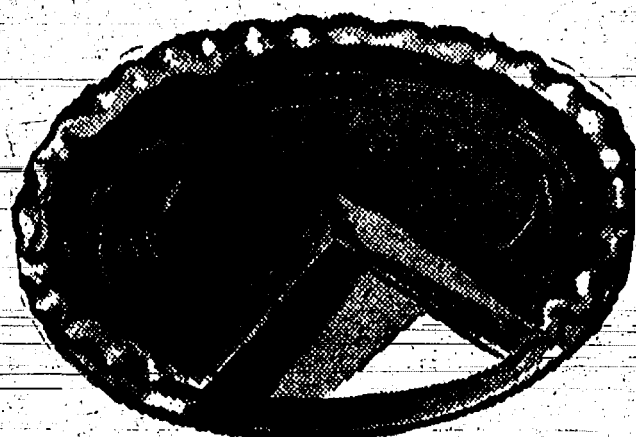
Chocolate Eclairs • Custard Pies
Lemon and Cherry CupsSalt Rising Bread
On TuesdaysWhole Wheat Bread
On Wednesday

Lady Ann Pastry Shop

Mt. Hope News

Mr. and Mrs. James Blair are spending two weeks in Missouri. Born to Mr. and Mrs. Dale Brooks a daughter, Sharon Lee, at Foote hospital, Jackson.

Mrs. Margaret Siegrist and Mrs. Don Leisinger called on Mrs. Wilbourne Snow of Hanover on Thursday afternoon.

Mr. and Mrs. Isaac Hibbs are spending some time at Turner, Michigan. Warren Dowling is employed at Consumers Power Jackson. Mr. and Mrs. Willard Fenton of Ann Arbor spent Sunday at the Gottlieb Rothman home.

Family Night will be Friday night at Mt. Hope church, 7:30. Pot-luck supper, followed by program.

Mr. and Mrs. Ted Faust of Grass Lake spent Wednesday afternoon at the Orman Siegrist home. Stanley Tuttle is spending some time with an uncle at St. Johns.

Sunday callers at the Ardell Lantis home were Mr. and Mrs. Jack Murray and family, Helen Parks, Mr. and Mrs. David Lantis, Mildred Kimball of Jackson, and Mr. and Mrs. Raymond Siegrist and daughter. Saturday callers were Mrs. Eleanor Meyers and Ellen of Stockbridge.

Joe Weithold entered Rowe hospital, Stockbridge on Monday night for an appendectomy.

BRIGHTON—The football trophy won by Brighton high school's undefeated football team during the 1946 season is now on display in the Jarvis store window. The Bulldogs hold the co-championship spot with Dexter in the League of the Lakes conference for the past football season.—The Brighton Argus.

When the care of the deceased is entrusted to us, it is our desire and purpose to perform the service in a sympathetic, dignified and ethical manner.

MILLER
Funeral Home
Ambulance Service
PHONE 4141

Church Circles

FIRST METHODIST
Rev. Everett R. Major, Pastor
10:00 a.m.—Morning worship.
11:15 a.m.—Church school.
7:00 p.m.—M.Y.F.
Thursday, 7:30 p.m.—Choir practice.

ST. PAUL'S EVANGELICAL
Rev. P. H. Grabowski, Pastor
Friday, Jan. 31
2:00 o'clock—Women's Guild at the hall.
Sunday, Feb. 2
10:00 o'clock—Worship and sermon.
11:00 o'clock—Sunday school.

Wednesday, Feb. 5
8:00 o'clock—Young People's play, "Small Town Romeo," at H.S. Gymnasium.

The annual church get-together will be held Thursday evening, February 13.

CONGREGATIONAL CHURCH
Rev. W. H. Skentelbury, Pastor
Worship service—10 a.m.
Subject: "The Beta We Make In the Gamble of Life."
Sunday school—11 a.m.
Choir practice Saturday night at 7:30.

The Conference News comes this year under the new title "Missionary Herald." Do not miss reading your February copy.

An interesting meeting in the interest of Olive College will be held in the First Congregational church at Jackson on Tuesday night, Feb. 4. Dr. Dana will speak and the College will furnish music. If you can go phone your pastor.

CASSIDY LAKE VESPER
4:00 to 4:45, Sunday

SALEM METHODIST CHURCH
Earnest O. Davis, Pastor
10:15 a.m.—Sunday school.
11:15 a.m.—Worship.
There will be a Fellowship dinner following the worship service. The topic of the day will be, "What shall be done about the upkeep of the cemetery?"

Every interested person is urgently requested to be present.

ROGERS CORNERS CHURCH
(St. John's Evangelical)
Rev. J. Fontana, Pastor
Sunday, Feb. 2
10 a.m.—Worship service (English).

2nd EVANGELICAL UNITED BRETHREN CHURCH
(Waterloo)
Rev. Frank B. Parker, Pastor
Sunday school—10 a.m.
Worship service—11 a.m.
A cordial welcome is extended to all.

ST. MARY'S CHURCH
Rev. Fr. Lee Laige, Pastor
First Mass.....8:00 a.m.
Second Mass.....10:00 a.m.
Mass on week days.....8:00 a.m.

GREGORY BAPTIST CHURCH
Gregory, Michigan
Rev. M. B. Walton, Pastor
10:00 a.m.—Morning worship.
11:00 a.m.—Bible school.
6:30 p.m.—Youth Fellowship.
8:00 p.m.—Evening worship.
Bible study and prayer service each Thursday at 8:00 p.m.

Announcements
The Lafayette Brange meeting which was postponed last week is to be omitted entirely for this month, due to illness.

North Sylvan Grange will meet with Mr. and Mrs. Oscar Kalmbach on Tuesday evening, Feb. 4.

The So. Sylvan Extension club will meet Thursday, Feb. 6, at 1:30 p.m. at the home of Mrs. George Steele.

Regular meeting of Olive Chapter, 108, O.E.S., Wednesday, Feb. 5, at 7:30 p.m. All members please be present as revision of By-Laws will be voted on.

Regular meeting of Herbert J. McKane Unit No. 31, will be held in the Agriculture Room, Tuesday, Feb. 4, 8:00 p.m.

The Past Presidents club of the W.R.C. will meet at the home of Mrs. Ida Guerin, Saturday, Feb. 1, at 8:00 p.m.

Regular meeting of Olive Lodge No. 156, F. & A. M., Tuesday evening, Feb. 4.

Masonic banquet reservations must be in by February 4. Banquet is to be at St. Paul's church, February 4, 8:00 p.m. Entertainment and dance at the public school gym.

PERSONALS
Mr. and Mrs. Wirt Covert of Ann Arbor called on their aunt, Mrs. Fred Wenk, on Sunday.

Mrs. Lawrence Hovey and daughters, Beverly and Nancy, were weekend visitors at the home of Mrs. Henry Mohrloch.

Chelsea residents have received word that John Bacon, of Empire, is a patient at a Traverse City hospital since he slipped on the ice, about two weeks ago, and fell, breaking his leg in two places.

Mr. and Mrs. Albert Ambruster, Mr. and Mrs. Walter Hinderer and Mr. and Mrs. George Haarer and sons, all of Ann Arbor, were dinner guests on Sunday at the home of Mr. and Mrs. Wilbur Hinderer.

GRASS LAKE—The Class of '47 presented an interesting program to the school last Friday night between games in the East Jackson-Grass Lake basketball contests. The presentation took place just before the varsity game, and was presented to the school by Margaret Rowe, Class President, and accepted by Mr. Beretto. —The Grass Lake News.

Killed in Homes
More farm residents are accidentally killed in their homes than in

SALINE—The eight inch sanitary sewer on Clark street, from Harris street easterly is now completed and in operation, and the eight inch power on Bennett street, from Harris street westerly has also been re-built and is in operation. This rebuilding will alleviate the past overloaded condition of the N. Harris street system, according to City Manager Glenn Hart. The water plant improvements and reconditioning work has been completed and a combination pumping head installed on the west well. This head makes possible the delivery of water by an electrically operated pump under ordinary conditions, or by a gasoline powered pump in the event of an electrical power failure.—The Saline Observer.

STOCKBRIDGE—Ed Ottoman of Chelsea has purchased the Herman Martin farm.—The Stockbridge Brief-Sun.

Commercial Canning
Commercial canning began in the United States in 1819.

Yes, They Are Elastic!
Dr. SCHOLL'S ARCH BINDERSFor the relief of
tired, strained feet

Just slip these flesh colored elastic bands around the insteps of your feet. Their comforting support relieves arch strain and helps prevent that tired feeling due to arch weakness. For men and women. When ordering by mail give shoe size and width.



STRIETER'S

St. Paul's Young People's
Society

PRESENTS

'SMALL TOWN ROMEO'

A THREE-ACT COMEDY

Wednesday, February 5

8:00 P. M.

C. H. S. Gymnasium

ADMISSION—50c and 30c

Our BABY GOODS
PRICES are LIGHT
as a BUBBLE

Our Baby Department is something to "blow about!" In it, busy mothers will find just about everything they need to keep Baby healthy and happy—pink and white—and they'll find that our prices are as light as a bubble on their budgets. For proof, just look at today's "Stork

Market Prices" on baby goods your doctor knows and recommends because they measure up to professional standards for quality and dependability.

\$1.65 Chux Disposable Diapers	\$1.59
1.00 Dennison Diaper Liners	.89
.75 Fletcher Castoria	.59
.25 Z.B.T. Olive Oil Baby Powder	.21
1.00 Johnson's Baby Oil (1 pint)	.89
Hankcraft Electric Bottle Warmer and Vaporizer	1.95
Nursery Sets	\$2.75, \$5.00, \$6.00
Baby Gift Boxes	40c, \$1.00, \$1.75
Infant Syringe	35c, 40c, 59c
50c Pabulum	.39c
75c Dextri-Maltose, No. 1, No. 2, No. 3	.63c

The QUALITY ANGLE

If you were to ask us to name the most important ingredient in any prescription, we would answer — "QUALITY!" Yes—quality is an active, essential, participating ingredient in the medicine your doctor prescribes for you. Although quality weighs heavily in your favor, it is not determined on the scales. It is measured by the pharmacist's reputation for ethical prescription service.

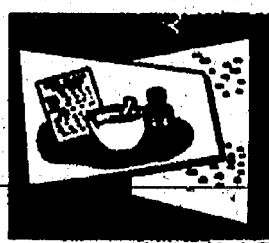

sending
Valentines
is always
such fun!

You'll get a lot of fun by sending Valentines to those you like as well as those you love. We have a Gibson Valentine for every degree of affection. When you send these quality Gibson Valentines, your friends will know you chose the finest.

Burg's CORNER
DRUG STORE
PHONE 4611 ~ CHELSEA



Sure there's cream in every drop—it's our Homogenized Vitamin D Milk she's drinking. Not only smoother, creamier-tasting than regular milk, but more nourishing. Every quart contains 400 U. S. P. units of Vitamin D, the recommended minimum daily amount for growing children and expectant and nursing mothers.

Growing children particularly can make good use of our Homogenized Vitamin D Milk for developing strong bones and teeth. Our Homogenized Vitamin D Milk forms a soft curd that is readily digested, a fact that makes our Homogenized Vitamin D Milk very suitable for feeding infants and young children.

Yet, unlike other vitamins needed for adequate nutrition, Vitamin D is the only one not found in significant amounts in the "Basic 7" food groups listed in the government food charts.

Because it is easy to obtain and pleasant to drink, our Homogenized Vitamin D Milk offers a convenient and inexpensive way to get your daily supply of Vitamin D. Order our Homogenized Vitamin D Milk now.

WEINBERG DAIRY

Quality Pasteurized Dairy Products

"IT'S HOMOGENIZED"
VITAMIN D MILK

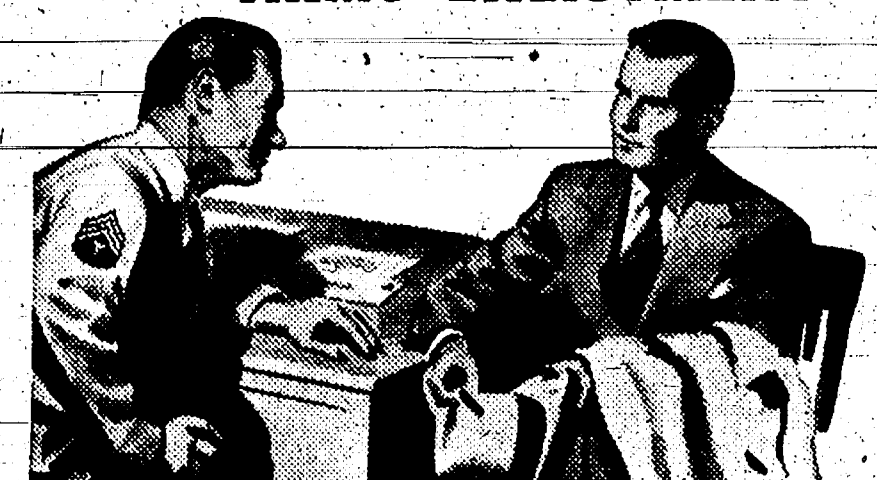
PEOPLE ARE ASKING
THESE QUESTIONS ABOUT
ARMY ENLISTMENT

Q. What educational benefits do I get under the GI Bill of Rights?

A. If you serve honorably on active duty for a period of 90 days, one day of which is served between September 16, 1940, and the date of termination of the present war, or you are discharged because of an actual service-incurred injury or disability incurred within that first 90-day period of service, you are, upon discharge, entitled to one year of education in the college, trade or business school of your choice for which you can qualify. In addition, each month of active duty, including the first three months of post-service education, up to 48 months.

Your tuition, laboratory fees, etc., up to \$500 per ordinary school year will be paid by the government. Also, you will receive \$65 a month living allowance; \$80 a month if you have dependents.

Q. What about family allowances?

A. For men enlisting or reenlisting now, family allowances will continue until six months after the war is officially ended.

Q. What are my chances of going overseas?

A. If you enlist for 3 years, you may select to serve in any overseas theater which has openings, especially Japan or Korea.

Q. Can I still choose the branch of service I want to serve in?

A. Yes. You can pick any branch which has quotas to be filled, if you enlist for 3 years.

Q. Is there any way I can reenlist in my old grade?

A. Yes, you can, if you reenlist for a 3-year term within 20 days after your honorable discharge.

Q. Is there any other way I can reenlist in grade?

A. Yes, if you held one of certain military occupational specialties, and were discharged on or after May 12, 1945, you can reenlist in a grade depending on the length of time you held the desired M. O. S.

Visit your nearest U. S. Army Recruiting Station for answers to any other questions you may have, or for further details on the above questions.

Listen to: "Send Off," "Warriors of Peace," "Voice of the Army," and "Proudly We Wait," on your radio.

A GOOD JOB FOR YOU
U. S. Army
CHOOSE THIS
FINE PROFESSION NOW!

Your Regular Army Serves the Nation and Mankind in War and Peace

ENLIST NOW AT YOUR NEAREST U. S. ARMY RECRUITING STATION

ARMORY BUILDING, ANN ARBOR
OR CHELSEA POST OFFICE ON
WEDNESDAYS

February Ladies Days
The TALK of the TOWN
YOU'LL DO YOUR HOUSE
WORK IN HALF THE
TIME WITH EFFICIENT
HOUSEWARES

Yes, madam, we feel sure you'll agree that it's an added burden to try to use worn out or inefficient housewares. Here are some of our newest arrivals at prices you can afford.

THIS WEEK'S FEATURE
DISH DRAIN
Dishes drain themselves when stacked and scalded in this well-made wire rack. \$1.50

Sunday Night Chefs	\$3.05—\$3.90
Cannister Sets	\$1.00—\$1.50
Broiler Racks (set of 3)	\$1.19
Utility Hangers	29c
Bread Boxes	\$1.95
Flour Sifters	25c
Pastry Blender	75c
Juice Extractors	19c to \$5.85
Griswold Cast Iron Dutch Oven	\$3.50
Metal Stove Mats	39c to 60c
Clothes Baskets	\$2.25 to \$2.75
Ovenware Colored Bowls (set of 4)	\$2.50
Ironing Board Pad and Cover Sets	\$1.19—\$3.95
Serving Trays (set of 2)	\$2.10
Lap Trays (set of 4)	\$2.00
Cast Aluminum Tea Kettles, reduced from \$4.95 to \$2.95	

Complete Stock of Earthenware Baking
Dishes at Reduced Prices.

MERKEL
BROS.
Everything in Hardware & Furniture
CHELSEA

PARING KNIFE
60c

WASTE BASKET
\$1.35

STRAW BROOM
\$1.65

MIXED DANCES

Every Saturday Night

O. E. GREEN and ORCHESTRA

DANCING 9:00 TO 1:00

NOW OPEN --

Jim Schultz Body Shop

Collision Service On All Makes of Cars

Auto Painting — Bumping

Let Jim Fix-It!

Phone 7811 Chelsea, Mich.

MUTUAL FUNDS—A NEW FORCE IN AMERICAN LIFE

This five-page memorandum has been prepared especially for attorneys, trustees, corporation officials, investors, and others having responsibility for the handling of funds.

Copies will be mailed in limited numbers upon request.

H. H. Butterfield & Co.

Member Detroit Stock Exchange

10th Year of Service to Michigan Investors

DIAL 8191 1207 Jackson City Bank Bldg. DIAL 8192

THE HI-LIGHT

(Continued from page three)

been experimenting with spatter paints and made some very lovely winter scenes.

SIXTH GRADE

The sixth graders are keeping book lists of books read since the beginning of school. Sue Barlow has read twenty-two, Alfred Knickerbocker twenty, Lyndall White twenty, John Batakes sixteen and Priscilla Yoell twelve books.

Priscilla Yoell won the spelling contest on Friday.

SEVENTH GRADE

Jackie Weir had a birthday Friday, and won immunity from birthday spankings by winning the "birthday game."

By mistake, the name of Bobby Joseph was omitted last week from the roster of those with perfect attendance for nineteen weeks.

What's Your Ceiling?



HONOR ROLL—THIRD PERIOD

All A's—Donna Kalmbach (Sophomore), Marilyn Johnson (Freshman), Peggy Schaible (Freshman), Seniors—Bragdon Barlow, Jerome Burg, Robert Daniels, Marjorie Ferguson, Donald Hefey, Helen Hankard, Marceline Hinderer, Wilma Koenigster, Eunice Lehman, Barbara Luick, Clara Miller, Patricia Mohrlock, Loren Munro, Norma Pierson, Paul Schaike, Robert Schneider, Helen Vail, John Winans.

Junior—Alton Grau, Agnes Forner, Ruth Fox, Kathleen Eschelbach, Rita Gross, Richard Carlson, Donna Chapman, Phyllis Fischer, Patricia Keesey, Shirley Kolb, Paul Niehaus, Wilma Paul.

Sophomores—John Copren, Margaret Mary Dumouchel, Deloris

Eisemann, Thelma Ferguson, Mary Anne Gage, Doris Gilson, Gladys Hafner, Joyce Hughes, Helen Jarvis, Elden Poore, Joanne O'Dell, Mary K. Palmer, Clara Salts, Barbara Quick, Myrna Roberts, Audrey Taylor.

Freshmen—Virginia Christwell, Ronnie Eder, Grant Hollis, Rayn Reule, Marlene Schneider, Gertrude Widmayer, Verdice Wheeler, Nelly Marie Atkinson, Linda Grubb, Winona Franklin, Jean McClure, Patricia Scott, Dorothy Thomas, Robert Toney, Nancy White.

Grade Eight—Verna Clark, David Crocker, Joanne Eisemann, Duane Gentner, George Heydlauf, Jerry Lehman, Jayne Proctor, Raymond Steinbach, Doris Vickers.

Grade Seven—Shirley Doyle, Bruce Peabody, Jean Schweinfurth, Jana Lou Weinberg, Evelyn Woods.

ASSEMBLY

On Monday morning the Freshman class put on an assembly devoted to the Infantile Paralysis Drive. A very effective talk was given by Agnes Forner concerning this drive. After this, Jim Clark gave the quotas for each grade.

THE GOOD OLD TIMES

Just think of all the fun that you're going to have at the big box social. It will be just like going back to grandmother's days. The women will have the thrill of packing a lunch for two and decorating the box as becomingly as possible. The men will then be in suspense until they find out who it is that owns the box, and, consequently, whom they will eat and share their lunch with. Won't it be thrilling? I'll bet that you can hardly wait until the 17th.

BAND AND CHORUS CONCERT

On January 21 there was a superb concert given by the Chelsea High School Band and Chorus. This concert was held in the gymnasium of the high school. Those who did not attend missed one of the best concerts ever held in Chelsea.

GIRLS' BASKETBALL

The girls' basketball team of C.H.S. played the U. High girls here last Friday afternoon. The line-up for Chelsea was as follows: forwards, Ar. Gordon, V. Paul, H. Hankard; guards, R. Luick, D. Manville, J. Weir. The only substitution was J. Hughes. The girls played a good, clean, exciting game with our own girls coming out on top. The final score was 18-15. The U. High girls were later entertained at the Junior banquet.

PEP MEETING

The very rousing pep meeting Friday was sponsored by the Freshmen, with Ronnie Eder acting as master of ceremonies. They dramatized three of our cheers, "Baby in the Highchair," "We've Got the Coach," and "Our Team is Red Hot," the last of which Bob Vogel, Jim Clark and Corkey Dreyer did an excellent and appropriate job.

Two speeches were given by Miss Beam and Mr. Cameron, then the pep meeting was closed with the school song.

NEW RULES FOR B. B.

In the fourth quarter the rule is

that after the automatic time clock stops every time the ball is dead or out of play.

After the automatic time out in the fourth quarter a player can be sent in only twice and then after that he is disqualified to continue playing after being taken out again.

If both feet are parallel he can use either foot as pivot foot. If not he can use both feet.

To tell that these rules were demonstrated:

After the completion of a dribble the first foot down must be first foot.

If a player drops a ball it is not a double dribble.

Jumping, the ball must be at its highest point before being hit.

If there is room both feet must be in back of side line; if not, player may stand over line.

Mt. Hope News

(Last week's items)

Mr. and Mrs. Paul Messner of Chelsea were Sunday guests at the Donald Conner home.

Mr. and Mrs. Raymond Siegrist called on Mrs. Betty Harr at Foote hospital, Jackson, Sunday.

Mr. and Mrs. Ardel Lantis and family spent Sunday afternoon at the Norma Mollenkopf home.

Mr. and Mrs. Hazen Siegrist, Mrs. Lula Siegrist and Miss Clara Baldwin called at the Chris Frey home in Jackson Sunday evening.

Mr. and Mrs. Herman Rothman accompanied Mr. and Mrs. Eldon Katz to Detroit Sunday, due to the death of a cousin, and nephew Herbert Layher.

W.S.C.S. Installs Officers

Installation of W.S.C.S. officers of Mt. Hope church was held Sunday morning during the church hour. Rev. McLean read the procedure with the officers standing at the altar. Those installed were:

Pres.—Ethel Siegrist.

1st Vice-Pres.—Myra Gillett.

2nd Vice-Pres.—Myra Gillett.

3rd Vice-Pres.—Mildred Lantis.

Rec. Secy.—Lucy Rothman.

Treas.—Gertrude Harr.

Cor. Secy.—Eva Blair.

Secy. of Spiritual Life—Lola Ickes.

Sec. of Youth Work—Flora List.

Sec. of Literature and Publications—Jerry Siegrist.

Sec. of Children Dork—Mrs. Roy Martin.

Mr. and Mrs. S. H. Ray of Bellevue were Sunday dinner guests of the Elton K. Musbachs.

Chelsea Beauty Shop

115 1/2 South Main Street

Phone 7892

OVER LADY ANN PASTRY SHOP



"Be careful, Trevor! I waxed the floors today!"

Enjoy beer at its best...

FOX DE LUXE

EXTRA PALE

Blended with Imported Bohemian Hops

Fox De Luxe Brewing Co., Grand Rapids, Mich.

Standard Ads Are a Good Shopping Guide!



IF YOU HAD A MILLION DOLLARS YOU COULDN'T BUY BETTER BREAD

AUCTION!

Having sold my farm I will sell at Public Auction at my farm on Pritchard Road, 1/4 mile west of Red School, 4 miles south of Chelsea or 16 miles west of Ann Arbor, on

TUESDAY, FEBRUARY 4

Beginning at 12:30 O'Clock, the Following Described Property:

Two Horses

Pair of Black Geldings, 8 and 11-years old, weight 3400 lbs. An extra well matched team.

12 - Head of Cattle - 12

Bangs and T. B. Tested and Passed.

Holstein Cow, 3 years old, due day of sale.	Durham Cow, 9 years old, due September 16.
Jersey Cow, 5 years old, due March 11.	Swiss Cow, 11 years old, due July 29.
Jersey Cow, 5 years old, due June 3.	Holstein Heifer, 2 years old, due August 19.
Holstein Cow, 5 years old, due August 5.	Two Holstein Heifers, 1 year old.
Jersey Cow, 5 years old, due September 30.	Two Holstein Heifers, 9 months old.

Hay and Grain

About 850 bu. of good Dry Ear Corn. About 500 bu. Vicland Oats and about 12 Tons Light Mixed Hay.

Seven Shoats

Weight 90 Pounds.

FARM EQUIPMENT

McCormick Corn Binder with Conveyor Bundle Carrier.	Tractor Double Disc.	1/4-Horse Electric Motor with Line Shaft and Pulleys.
Oliver Corn Planter with Fertilizer Attachment.	14-Inch Oliver Ray-Dex Gang Plow.	Feed Grinder.
Empire Junior Grain Drill with Fertilizer and Grass Seed Attachment.	Nearly New Rubber Tired Wagon with Flat Rack.	Fanning Mill.
McCormick 8-ft. Grain Binder.	Steel Wheel Wagon.	Platform Scales.
Sterling Hay Loader.	Deering Mower.	Cattle Dornor.
Osborne Hay Loader.	Grain Blower with Cleaner Attachment.	Two Chore Boy Milkens, One Nearly New.
Springtooth Drag.	New Idea Corn Sheller (New).	Three Electric Fence Controllers.
English 1937 Fordson Tractor with New Power Take-Off. Tractor in First Class Condition.	Emery Stand with Wheels.	Log Chains, Grain Bags, Forks.
Cultipacker.	Steel Anvil.	Shovels, Blacksmiths Tools.
	Set of Dies and Taps.	Some Carpenters Tools.
	Nearly New Pump Jack.	And Many Other Articles, too Numerous to Mention.

Also some Household Goods and Furniture.

TERMS CASH—No Goods To Be Removed Until Paid For.

W. C. PRITCHARD, Prop.

LEIGH BEACH, Clerk

IRVING KALMBACH, Auctioneer

NOTICE, LYNDON TAXPAYERS

I will be at Chelsea State Bank, January 18, 20, February 1, 15, March 1, for the purpose of collecting Lyndon Township Taxes.

THANK YOU

I wish to sincerely thank my neighbors, friends, Rebekah, Past Noble Grand and Eastern Star for the flowers, fruit and cards sent me during my illness. All were deeply appreciated. Mrs. A. R. Jones.

REPORT OF THE CONDITION OF

Chelsea State Bank

of Chelsea, Washtenaw County, Michigan, at the close of business December 31, 1946, a State banking institution organized and operating under the banking laws of this State and a member of the Federal Reserve System. Published in accordance with a call made by the State Banking Authorities and by the Federal Reserve Bank of this District.

ASSETS

	Dollars Cts.
Cash, balances with other banks, including reserve balance, and cash items in process of collection	\$ 625,011.97
United States Government obligations, direct and guaranteed	2,068,000.00
Obligations of States and political subdivisions	685,496.49
Other bonds, notes, and debentures	150,722.70
Corporate stocks (including \$6,500.00 stock of Federal Reserve Bank)	6,600.00
Loans and discounts (including \$137.68 overdrafts)	593,401.27
Bank premises owned \$9,410.00; furniture and fixtures, \$8,000.00	12,411.00
Other assets	111.21
TOTAL ASSETS	\$4,186,754.64

LIABILITIES

Demand deposits of individuals, partnerships, and corporations	\$1,369,446.61
Time deposits of individuals, partnerships, and corporations	2,235,946.95
Deposits of United States Government (including postal savings)	39,695.52
Deposits of States and political subdivisions	69,533.39
Other deposits (certified and officers' checks, etc.)	21,926.59
TOTAL DEPOSITS	\$3,736,549.06
TOTAL LIABILITIES (not including subordinated obligations shown below)	\$3,736,549.06

CAPITAL ACCOUNTS

Capital*	\$110,000.00
Undivided profits	155,205.58
Reserves	25,000.00
TOTAL CAPITAL ACCOUNTS	\$400,205.58

TOTAL LIABILITIES AND CAPITAL ACCOUNTS \$4,186,754.64
This bank's capital consists of: Common stock with total par value of \$110,000.00.

MEMORANDA

Assets pledged or assigned to secure liabilities and for other purposes \$309,000.00

JOHN L. FLETCHER

Vice-President and Cashier

Correct-Attest:

P. G. SCHÄBLE
J. V. BURR
L. G. PALMER
Directors.

State of Michigan, County of Washtenaw, ss:
Sworn to and subscribed before me this 7th day of January, 1947.

James C. Hendley, Notary Public,
Washtenaw County, Michigan.

My commission expires January 25, 1948.

NOTICE!

SYLVAN TAXPAYERS

I will be at Chelsea State Bank every Wednesday and Saturday until further notice, from 10 o'clock in the morning, for the purpose of collecting Sylvan Twp. Taxes.

Mrs. Theo. Bahnmler

Sylvan Township Treasurer

NOTICE!

LIMA TAXPAYERS

I will be at Chelsea State Bank every Friday, starting December 20, until further notice, for the purpose of collecting Lima Township Taxes.

Mary Haselswerdt

Lima Township Treasurer

ORDER FOR PUBLICATION

Final Administration Account State of Michigan, the Probate Court for the County of Washtenaw.

At a session of said Court, held at the Probate Office in the City of Ann Arbor, in said County, on the 16th day of January, A. D. 1947.

Present, Hon. Jay G. Pray, Judge of Probate.

In the Matter of the Estate of Russell Doran Hartstuf and Frederick Leslie Hartstuf, Minors; Viola Bird Hartstuf, now Bird, having filed in said Court her First Annual account as Guardian of said estate, and her petition praying for the allowance thereof and for the assignment and distribution of the residue of said estate.

It is Ordered, That the 16th day of February, A. D. 1947, at ten o'clock in the forenoon, at said Probate Office, be and is hereby appointed for examining and allowing said account and hearing said petition.

It is Further Ordered, That public notice thereof be given by publication of a copy of this order, for three successive weeks previous to said day of hearing, in the Chelsea Standard, a newspaper printed and circulated in said County.

A true copy, Jan23-Feb3 Jan23-Feb3

ORDER FOR PUBLICATION

First Annual Account of Guardian State of Michigan, the Probate Court for the County of Washtenaw.

At a session of said Court, held at the Probate Office in the City of Ann Arbor, in said County, on the 17th day of January, A. D. 1947.

Present, Honorable Jay G. Pray, Judge of Probate.

In the Matter of the Estate of

Get Your Farm Seeds

Northern Origin Alfalfa Seed
Central Origin Alfalfa Seed
Canadian Brome Grass
Michigan Medium Clover
Michigan Mammoth Clover
Michigan Alsike Clover
White Blossom Sweet Clover
Yellow Blossom Sweet Clover

ISBELL FARM STORE

506 N. Mechanic Street

Jackson, Michigan



Grocery-boy Godfrey, who braved Mrs. Bellamy's bellicose billy-goat to deliver CREAMO Bread to Mrs. Montgomery.



INSULATE!
for year 'round Comfort

NEW Low Prices

PAL-O-PAK
The Perfect Insulation

BLOW IN right from the BAG

TESTED AND APPROVED
FIRE RESISTANT • CLEANER
LIGHTER IN WEIGHT
MORE EFFICIENT • COSTS LESS

RILCO PAL-O-PAK INSULATION

WALTER GAGE
616 Flanders St. Phone 5071
Chelsea, Michigan

Mary H. Geddes, deceased.

It appearing to the Court that the time for presentation of claims against said estate should be limited, and that a time and place be appointed to receive, examine and adjust all claims and demands against said deceased by and before said Court;

It is Ordered, That creditors of said deceased are required to present their claims to said Court at said Probate Office on or before the 24th day of March, A. D. 1947, at ten o'clock in the forenoon, said time and place being hereby appointed for the examination and adjustment of all claims and demands against said deceased.

It is Further Ordered, That public notice thereof be given by publication of a copy of this order for three successive weeks previous to said day of hearing, in the Chelsea Standard, a newspaper printed and circulated in said County.

A true copy, Jan23-Feb3 Jan23-Feb3

STATE OF MICHIGAN

In the Circuit Court for the County of Washtenaw, In Chancery.

Herman C. Brenon, Erwin W. Brenon and Laura C. Wahl, Plaintiffs, vs.

Frank P. Finkler, Simon Nisley, Simon Nisley, Simon Nisley, Jr., of Simon Nisley, George Nisley, Charles Benjamin, and their unknown heirs, devisees, legatees and assigns, Defendants.

Order for Appearance and Order of Publication

At a session of said Court held at the court house in the city of Ann Arbor, in said County, on the 8th day of January, A. D. 1946;

On reading and filing the bill of complaint in said cause and the affidavit of Laura C. Wahl, attached thereto, from which it satisfactorily appears to the court that the defendants above named, or their unknown heirs, devisees, legatees and assigns, are proper and necessary parties defendant in the above entitled cause, and;

It further appearing that after diligent search and inquiry it cannot be ascertained as to whether any of them may reside or live, and if dead, whether they have personal representatives or heirs living or where they or some of them may reside, and where they or some of them whereabouts of said defendants are unknown, and that the names of the persons who are included therein without being named, but who are embraced therein under the title of unknown heirs, devisees, legatees and assigns, cannot be ascertained after diligent search and inquiry.

On motion of Burke, Burke and Smith, attorneys for plaintiffs, it is ordered that said defendants and their unknown heirs, devisees, legatees and assigns, cause to be entered in this cause within three months from the date of this order, and in default thereof that said bill of complaint be taken as confessed by the said defendants, their unknown heirs, devisees, legatees and assigns.

It is further ordered that within twenty days plaintiffs cause a copy of this order to be published in the Chelsea Standard, a newspaper printed, published and circulated in said county, such publication to be continued therein once in each week for six weeks in succession.

James R. Breakley, Jr., Circuit Judge.

Countersigned: Luella M. Smith, Clerk.

By Irene A. Seitz, Deputy Clerk.

A true copy, Luella M. Smith, County Clerk.

Ruth Welch, Deputy Clerk.

The above suit involves title to certain lands and premises and is brought to quiet title to the following described lands situated in the Township of Sharon, County of Washtenaw, State of Michigan; to-wit:

All that part of the west half of the north east quarter of section number twenty-nine lying south of the highway, all in town three south, range three east, Sharon Township, Washtenaw County, Michigan; excepting and reserving a Right of Way to the Consumers Power Company as recorded in Liber 327 of Deeds on pages 380, 439, and 440.

The west half of the north east quarter lying north of highway running east and west through the west half of the north east quarter situated in section 29. Also 18 acres on the east half of the north west quarter and bounded north by the north line of section 29, by the quarter line of section, south by highway across section and west by Frank Smith. Situated in section 29. Also south of highway, commencing in the center of highway on a line 20 feet east of Paul Smith's corner south 20 rods, thence west parallel with highway 21 1/3 rods; thence north 20 rods to center of highway; thence east in center of highway 21 1/3 rods to beginning. Situated in section 29, also the west half of the south east quarter section 29, except the north 20 acres, all in town 3 south, range 3 east, Sharon, Washtenaw County, Michigan.

The north half of the northwest quarter of the south east quarter of section number 29, in town 3 south, range 3 east, Township of Sharon, Washtenaw County, Michigan.

QUICK RELIEF FROM
Symptoms of Distress Arising from
STOMACH ULCERS
DUE TO EXCESS ACID

Free Book Tells of Home Treatment that Must Help or It Will Cost You Nothing

Over two million bottles of the WILLARD TREATMENT have been sold for relief of symptoms of distress arising from Stomach and Duodenal Ulcers due to Excess Acid.

Poor Digestion, Sour or Upset Stomach, Headaches, Heartburn, Sleeplessness, etc., due to Excess Acid, sold on 15c or 30c trial. Ask for "Willard's Message" which fully explains this treatment—free—

BURG'S CORNER DRUG STORE

GREYHOUND BUS SCHEDULES

NEW BUS SCHEDULE
Effective Jan. 27

EASTBOUND
A.M.—6:53 (except Sundays and holidays); 9:53.
P.M.—1:53, 4:01, 5:55, 9:01, 9:53.

WESTBOUND
A.M.—6:44, 8:26, 10:26.
P.M.—12:26, 4:26, 5:56 (except Sundays and holidays); 9:26, 10:26.

BURG'S CORNER DRUG STORE
161 N. Main St.

GREYHOUND

Clip This Schedule and Save for Future Reference!

GREYHOUND

GREYHOUND

GREYHOUND

GREYHOUND

GREYHOUND

GREYHOUND

GREYHOUND

GREYHOUND

GREYHOUND

GREYHOUND

GREYHOUND

GREYHOUND

GREYHOUND

GREYHOUND

GREYHOUND

GREYHOUND

GREYHOUND

GREYHOUND

GREYHOUND

GREYHOUND

GREYHOUND

GREYHOUND

GREYHOUND

STATE OF MICHIGAN

In the Circuit Court for the County of Washtenaw, In Chancery.

Anton Feldkamp and Esther Feldkamp, Plaintiffs, vs.

Henry L. Renow, Guardian of Samuel Renow, the Son of Susan Falconer, John Falconer, Mary A. Falconer, John Esch, John Gerhardt Esch, Josiah Sabin, Josiah Sabin, Harriet P. Danforth, Joseph C. Farson, unknown wife of William Munbrue, Betsey K. Fellows, Betsey A. Fellows, Hebron H. Fellows, Hebron H. Fellows, Mary Lord, John Logan, Mary Logan, Elmer Logan, Edward Logan, Minnie Norcross, Edwin Logan, Minnie E. Norcross, Carrie Logan, Effa Logan, Ida Logan, and Michael Rehnus, together with their unknown heirs, devisees, legatees, successors, and assigns, Defendants.

At a session of said Court, held in the Court House, in the City of Ann Arbor, on the 24th day of December, 1946.

Present: Hon. James R. Breakley, Jr., Circuit Judge.

On reading the verified Bill of Complaint of the Plaintiffs from which it satisfactorily appears to the Court that the defendants and their and each of their unknown heirs, devisees, legatees, successors, and assigns is unknown;

It is, Therefore, Ordered that each of the said Defendants, and their and each of their unknown heirs, devisees, legatees, successors, and assigns, cause their appearance to be entered in this cause within three months from the date of this Order, and that in default thereof the Bill of Complaint be taken as confessed.

It is Further Ordered that within forty days this Order shall be published in the Chelsea Standard, a newspaper published and circulated in said County, and that such publication be continued therein at least once each week for six weeks in succession.

James R. Breakley, Jr., Circuit Judge.

Countersigned: Luella M. Smith, Clerk.

By Ruth Welch, Deputy Clerk.

A true copy, Luella M. Smith, County Clerk.

Ruth Welch, Deputy Clerk.

The above suit involves title to certain lands and premises and is brought to quiet title to the following described lands situated in the Township of Sharon, County of Washtenaw, State of Michigan; to-wit:

All that part of the west half of the north east quarter of section number twenty-nine lying south of the highway, all in town three south, range three east, Sharon Township, Washtenaw County, Michigan; excepting and reserving a Right of Way to the Consumers Power Company as recorded in Liber 327 of Deeds on pages 380, 439, and 440.

The west half of the north east quarter lying north of highway running east and west through the west half of the north east quarter situated in section 29. Also 18 acres on the east half of the north west quarter and bounded north by the north line of section 29, by the quarter line of section, south by highway across section and west by Frank Smith. Situated in section 29. Also south of highway, commencing in the center of highway on a line 20 feet east of Paul Smith's corner south 20 rods, thence west parallel with highway 21 1/3 rods; thence north 20 rods to center of highway; thence east in center of highway 21 1/3 rods to beginning. Situated in section 29, also the west half of the south east quarter section 29, except the north 20 acres, all in town 3 south, range 3 east, Sharon, Washtenaw County, Michigan.

The north half of the northwest quarter of the south east quarter of section number 29, in town 3 south, range 3 east, Township of Sharon, Washtenaw County, Michigan.

QUICK RELIEF FROM
Symptoms of Distress Arising from
STOMACH ULCERS
DUE TO EXCESS ACID

Free Book Tells of Home Treatment that Must Help or It Will Cost You Nothing

Over two million bottles of the WILLARD TREATMENT have been sold for relief of symptoms of distress arising from Stomach and Duodenal Ulcers due to Excess Acid.

Poor Digestion, Sour or Upset Stomach, Headaches, Heartburn, Sleeplessness, etc., due to Excess Acid, sold on 15c or 30c trial. Ask for "Willard's Message" which fully explains this treatment—free—

BURG'S CORNER DRUG STORE

GREYHOUND BUS SCHEDULES

NEW BUS SCHEDULE
Effective Jan. 27

EASTBOUND
A.M.—6:53 (except Sundays and holidays); 9:53.
P.M.—1:53, 4:01, 5:55, 9:01, 9:53.

WESTBOUND
A.M.—6:44, 8:26, 10:26.
P.M.—12:26, 4:26, 5:56 (except Sundays and holidays); 9:26, 10:26.

BURG'S CORNER DRUG STORE
161 N. Main St.

GREYHOUND

Clip This Schedule and Save for Future Reference!

GREYHOUND

GREYHOUND

GREYHOUND

GREYHOUND

GREYHOUND

GREYHOUND

GREYHOUND

GREYHOUND

GREYHOUND

GREYHOUND

GREYHOUND

GREYHOUND

GREYHOUND

GREYHOUND

GREYHOUND

GREYHOUND

GREYHOUND

GREYHOUND

GREYHOUND

GREYHOUND

GREYHOUND

GREYHOUND

GREYHOUND

GREYHOUND

GREYHOUND

GREYHOUND

GREYHOUND

GREYHOUND

GREYHOUND

GREYHOUND

Sharon, Washtenaw County, Michigan, excepting and reserving a Right of Way to the Panhandle Eastern Pipe Line Company as described in Liber 360 of Deeds on page 200.

WILLIAM M. LAIRD, Attorney for Plaintiffs.

Business address: 201-3 Ann Arbor Trust Bldg., Ann Arbor, Michigan. Jan2-Feb13

ORDER FOR PUBLICATION

Final Administration Account State of Michigan, the Probate Court for the County of Washtenaw.

At a session of said Court, held at the Probate Office in the City of Ann Arbor, in said County, on the 20th day of January, A. D. 1947.

Present, Hon. Jay G. Pray, Judge of Probate.

In the Matter of the Estate of Fred Young, deceased.

Elizabeth Young, having filed in said Court her final administration account, and her petition praying for the allowance thereof and for the assignment and distribution of the residue of said estate.

It is Ordered, That the 24th day of February, A. D. 1947, at ten o'clock in the forenoon, at said Probate Office, be and is hereby appointed for examining and allowing said account and hearing said petition.

It is Further Ordered, That public notice thereof be given by publication of a copy of this order, for three successive weeks previous to said day of hearing, in the Chelsea Standard, a newspaper printed and circulated in said County.

A true copy, Jan23-Feb3 Jan23-Feb3

STATE OF MICHIGAN

In the Circuit Court for the County of Washtenaw, In Chancery.

Clyde E. Rhead and Pauline Rhead, Plaintiffs, vs.

Floyd A. Johnson, Estella M. Johnson, Christian Tuck, Christian Tuck, Daniel Pater, Jr., Louis R. Buchoz, George S. Fitch, Franklin L. Parker, Alfred J. Buchoz, L. R. Buchoz, and their and each of their unknown heirs, devisees, legatees and assigns, Defendants.

At a session of said Court held at the Court House in the City of Ann Arbor in said County on the 7th day of December, A. D. 1946.

Mr. and Mrs. Karl Lehman, of Brighton, spent Sunday afternoon here with Mr. Lehman's mother, Mrs. Jacob Lehman.

Mr. and Mrs. O. D. Williams of Ewart were Saturday evening dinner guests at the home of Mr. and Mrs. Charles Rabley.

FARMERS Order Your Spring Fertilizer NOW!

Our suppliers tell us that fertilizer will be scarce again this spring.

We can take your order now.

Chelsea Lumber, Grain & Coal Co.
DIAL 6911



TOTS' 2 PIECE
DRESS
\$2.98

2 piece dress with short sleeves. Full skirt with deep hem. Assorted sizes and colors.



Creepers
98c

Knit creepers with short sleeves. 12 Assorted sizes and colors.

Knit Suits
\$1.98

Knit suits... step-in style pants. Striped shirts with short sleeves. 12 Assorted sizes and colors.

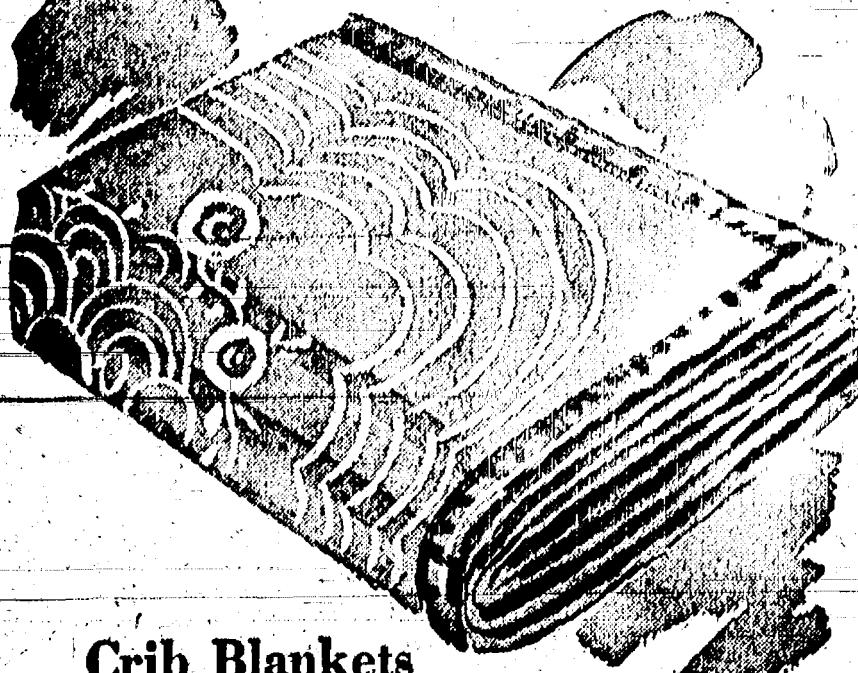

Crib Blankets
\$1.79

Crib blankets made by Edmond. Embossed jacquard patterns in pink or blue. 36 x 60 inches.

Gambles
The Friendly Store
AUTHORIZED DEALER

North Francisco

Loretta Wahl spent Saturday with her grandparents, Mr. and Mrs. Leonard Loveland.

Mr. and Mrs. Wm. Lehman and son were Sunday dinner guests of her mother and brother of Michigan Center.

Mr. and Mrs. W. A. Taylor of Ann Arbor called at the Miller home Sunday afternoon.

Mrs. L. Loveland called on Mrs. Louis Notten of Grass Lake Saturday afternoon.

Duane Dorr was a Sunday dinner guest of his mother, Mrs. Velma Dorr of Grass Lake.

Clarence Lehman attended a supper and entertainment Monday evening, put on by the Kiwanis club of Chelsea.

Mr. and Mrs. Herbert Harvey visited Mr. and Mrs. J. G. Walz of Ann Arbor, Wednesday afternoon.

Mr. and Mrs. Eric Notten called on Mrs. Louis Notten of Grass Lake Sunday afternoon.

Earl Dorr of Detroit called at the James Richards home Sunday afternoon.

Mr. and Mrs. Glenn Rentschler and Robert were Friday evening supper guests of her parents, Mr. and Mrs. L. Loveland. Evening visitors were Miss Mable Notten, Mr. and Mrs. Chester Notten and daughter Mildred.

Mrs. Dillman Wahl and daughter Leah spent Saturday in Jackson.

Mr. and Mrs. Roy Miller and Mrs. Jennie Miller attended a dinner Sunday, at the home of Mr. and Mrs. Roy Millman in honor of the birthdays of Mr. Miller and Mr. Millman, who are the same age and their birthdays the same day.

Mr. and Mrs. Keith Harvey and family were Sunday dinner guests of his parents.

Mrs. H. Harvey visited her sister, Mrs. Lizzie Beeman, Friday afternoon.

Mr. and Mrs. LeRoy Loveland were Sunday dinner guests of Mr. and Mrs. Clifford Myers of Jackson.

Mr. and Mrs. Wm. Lehman and son attended the PTA meeting at Waterloo Friday evening.

Notten Road

Mr. and Mrs. Geo. Heydlauff and Mr. and Mrs. Lloyd Heydlauff of Chelsea visited their aunt, Mrs. Clara Lee at Tokonsha Sunday.

Mr. and Mrs. Calvin Clark were guests of Mr. and Mrs. Larry DeVerna of Grass Lake, Friday night.

Don't forget the family dinner at the church, Sunday, Feb. 2, after the morning services.

Mr. and Mrs. G. Riemenschneider spent Thursday evening with Mrs. P. H. Riemenschneider.

Mr. and Mrs. Bruce Pritcheett of Lansing were week-end guests of Mr. and Mrs. Frank Gieske.

Mr. and Mrs. Irwin Kalmbach, Mr. and Mrs. Robert Campbell and sons of Grass Lake and Mr. and Mrs. Harold Clark and son, Jim,

were dinner guests of Mr. and Mrs. Calvin Clark, Sunday.

Cavanaugh Lake Grange will meet with Mr. and Mrs. Chester Notten and Miss Mable Notten, on Tuesday, Feb. 4, for dinner at 12:30 and a Washington and Lincoln program in the afternoon.

Mr. and Mrs. Henry Mushbach and Mr. and Mrs. F. W. Notten were callers at the Albert Schweinfurth home, Sunday.

Mr. and Mrs. Jacob Fahner of Ann Arbor were visitors at the Wm. Sanderson home, Sunday.

Mrs. Calvin Clark attended a shower in honor of Mrs. James Cooper, Saturday night, at the D. H. Campbell home, Grass Lake.

Mr. and Mrs. Wm. Lehman and son attended the PTA meeting at Waterloo Friday evening.

Mr. and Mrs. Wm. Lehman and son attended the PTA meeting at Waterloo Friday evening.

Mr. and Mrs. Wm. Lehman and son attended the PTA meeting at Waterloo Friday evening.

Mr. and Mrs. Wm. Lehman and son attended the PTA meeting at Waterloo Friday evening.

Mr. and Mrs. Wm. Lehman and son attended the PTA meeting at Waterloo Friday evening.

Mr. and Mrs. Wm. Lehman and son attended the PTA meeting at Waterloo Friday evening.

Mr. and Mrs. Wm. Lehman and son attended the PTA meeting at Waterloo Friday evening.

Mr. and Mrs. Wm. Lehman and son attended the PTA meeting at Waterloo Friday evening.

Mr. and Mrs. Wm. Lehman and son attended the PTA meeting at Waterloo Friday evening.

Mr. and Mrs. Wm. Lehman and son attended the PTA meeting at Waterloo Friday evening.

Mr. and Mrs. Wm. Lehman and son attended the PTA meeting at Waterloo Friday evening.

Mr. and Mrs. Wm. Lehman and son attended the PTA meeting at Waterloo Friday evening.

Mr. and Mrs. Wm. Lehman and son attended the PTA meeting at Waterloo Friday evening.

Mr. and Mrs. Wm. Lehman and son attended the PTA meeting at Waterloo Friday evening.

Mr. and Mrs. Wm. Lehman and son attended the PTA meeting at Waterloo Friday evening.

Mr. and Mrs. Wm. Lehman and son attended the PTA meeting at Waterloo Friday evening.

Mr. and Mrs. Wm. Lehman and son attended the PTA meeting at Waterloo Friday evening.

Mr. and Mrs. Wm. Lehman and son attended the PTA meeting at Waterloo Friday evening.

Mr. and Mrs. Wm. Lehman and son attended the PTA meeting at Waterloo Friday evening.

Mr. and Mrs. Wm. Lehman and son attended the PTA meeting at Waterloo Friday evening.

Mr. and Mrs. Wm. Lehman and son attended the PTA meeting at Waterloo Friday evening.

Mr. and Mrs. Wm. Lehman and son attended the PTA meeting at Waterloo Friday evening.

Mr. and Mrs. Wm. Lehman and son attended the PTA meeting at Waterloo Friday evening.

Mr. and Mrs. Wm. Lehman and son attended the PTA meeting at Waterloo Friday evening.

Mr. and Mrs. Wm. Lehman and son attended the PTA meeting at Waterloo Friday evening.

Mr. and Mrs. Wm. Lehman and son attended the PTA meeting at Waterloo Friday evening.

Mr. and Mrs. Wm. Lehman and son attended the PTA meeting at Waterloo Friday evening.

Mr. and Mrs. Wm. Lehman and son attended the PTA meeting at Waterloo Friday evening.

Mr. and Mrs. Wm. Lehman and son attended the PTA meeting at Waterloo Friday evening.

Mr. and Mrs. Wm. Lehman and son attended the PTA meeting at Waterloo Friday evening.

Mr. and Mrs. Wm. Lehman and son attended the PTA meeting at Waterloo Friday evening.

Mr. and Mrs. Wm. Lehman and son attended the PTA meeting at Waterloo Friday evening.

Mr. and Mrs. Wm. Lehman and son attended the PTA meeting at Waterloo Friday evening.

Mr. and Mrs. Wm. Lehman and son attended the PTA meeting at Waterloo Friday evening.

Mr. and Mrs. Wm. Lehman and son attended the PTA meeting at Waterloo Friday evening.

Mr. and Mrs. Wm. Lehman and son attended the PTA meeting at Waterloo Friday evening.

Mr. and Mrs. Wm. Lehman and son attended the PTA meeting at Waterloo Friday evening.

Mr. and Mrs. Wm. Lehman and son attended the PTA meeting at Waterloo Friday evening.

Mr. and Mrs. Wm. Lehman and son attended the PTA meeting at Waterloo Friday evening.

Mr. and Mrs. Wm. Lehman and son attended the PTA meeting at Waterloo Friday evening.

Mr. and Mrs. Wm. Lehman and son attended the PTA meeting at Waterloo Friday evening.

Mr. and Mrs. Wm. Lehman and son attended the PTA meeting at Waterloo Friday evening.

Mr. and Mrs. Wm. Lehman and son attended the PTA meeting at Waterloo Friday evening.

Mr. and Mrs. Wm. Lehman and son attended the PTA meeting at Waterloo Friday evening.

Mr. and Mrs. Wm. Lehman and son attended the PTA meeting at Waterloo Friday evening.

Mr. and Mrs. Wm. Lehman and son attended the PTA meeting at Waterloo Friday evening.

Mr. and Mrs. Wm. Lehman and son attended the PTA meeting at Waterloo Friday evening.

Mr. and Mrs. Wm. Lehman and son attended the PTA meeting at Waterloo Friday evening.

Mr. and Mrs. Wm. Lehman and son attended the PTA meeting at Waterloo Friday evening.

Mr. and Mrs. Wm. Lehman and son attended the PTA meeting at Waterloo Friday evening.

Mr. and Mrs. Wm. Lehman and son attended the PTA meeting at Waterloo Friday evening.

Mr. and Mrs. Wm. Lehman and son attended the PTA meeting at Waterloo Friday evening.

Mr. and Mrs. Wm. Lehman and son attended the PTA meeting at Waterloo Friday evening.

Mr. and Mrs. Wm. Lehman and son attended the PTA meeting at Waterloo Friday evening.

Mr. and Mrs. Wm. Lehman and son attended the PTA meeting at Waterloo Friday evening.

Mr. and Mrs. Wm. Lehman and son attended the PTA meeting at Waterloo Friday evening.

Mr. and Mrs. Wm. Lehman and son attended the PTA meeting at Waterloo Friday evening.

Mr. and Mrs. Wm. Lehman and son attended the PTA meeting at Waterloo Friday evening.

LIBRARY NEWS

THE ANGRY PLANET

By John Cross

The Angry Planet is the awe-inspiring account of the first flight by the rocket ship to Mars and of the incredible events which took place in several adventure-packed days. It's a tall story alright.

CARD OF THANKS

—to my relatives, neighbors and friends for the plants, flowers, gifts and encouraging notes I received during my stay in the hospital and since my return home. Please accept my sincere thanks.

Mrs. Henry Fenn.

Standard Liners Bring Results



Quality
Oil Tanned
CHAMOIS

39c - 2.93

20x25-inch size
... for car or
home. Stays
soft when wet
and dries soft,
too!



HURRICANE
FAST AUTO
SHAMPOO

25c

Makes car
washing easy,
instantly takes
off grease and
grime—leaves
cars sparkling!



SIMONIZ
Protects and
Beautifies

49c

Same low price
for either
Kleener or new,
easy Wax. Keep
your car shini-
ng, clean.



BIG SOFT
POLISHING
CLOTHS

49c

Clean Good-
year cloths
polish smooth-
ly without
scratching. Big
pound package.



GOOD YEAR
TIRES

PALMER'S

110 East Middle Street

Phone 7601

Westinghouse Presents ---

The New "Select-O-Ray"

Combination Sun and Heat Lamp. Can be used as a floor or table lamp. Easily switched from ultra violet sun ray to infra-red heat ray.

ONLY \$39.50

Listen to Ted Malone, who will feature these lamps on his program at 11:45-12:00 A.M.

CHELSEA ELECTRIC SALES & SERVICE

115 Park Street

Lewis Bernath

RADIO SERVICE

Tubes and Parts for All Makes

Don Oesterle

Take Your Choice of WINTER FUN



There's a Greyhound route that leads direct to your favorite winter sun-spot in America's southlands. Sooner than you think you can be enjoying summer pleasures in coldest winter. And you'll be amazed at how little it costs by Greyhound. See your Greyhound agent today—for tropical fun tomorrow.

Follow the Sun

To Southern Beaches in
FLORIDA
GULF COAST
CALIFORNIA
SOUTHWEST

	One Way	Round Trip
Phoenix	\$32.30	\$55.15
St. Petersburg	19.10	34.40
San Antonio	21.00	37.80
Jacksonville	15.75	28.35
Biloxi	14.15	25.50
New Orleans	15.15	27.30
Miami	20.35	36.65
Los Angeles	38.70	69.70
San Francisco	38.70	69.70
San Diego	38.70	69.70

Not including transportation tax

Follow the Snowbirds

To Northern Playgrounds in
NEW ENGLAND
GREAT LAKES STATES
NORTHERN NEW YORK
PACIFIC NORTHWEST

	One Way	Round Trip
Grayling	\$ 5.20	\$ 9.40
Traverse City	6.00	10.80
Alpena	6.00	10.80
Saranac Lake	14.70	26.50
Quebec	18.10	32.60
Bangor	17.65	31.80
Duluth	16.60	31.10
Great Falls	27.05	49.80
Winnipeg	18.95	30.25
Spokane	35.00	63.00

Not including transportation tax

BURG'S CORNER DRUG
STORE
Phone 4611



If it's northern snow resorts you seek, step aboard a Greyhound and be on your way. Frequent schedules, leaving at the most convenient hours, let you go when you please. You'll ride relaxed in deep-cushioned comfort. Through wide vision windows you'll enjoy the snow-mantled countryside all the way.



GREYHOUND

Photographs of Personal Charm

MADE BY

GUY SHIEK

HOME APPOINTMENTS

PHONE 5634

Dependable Radio Service

We Wish to Announce That

Ray Kyte

FORMERLY OF

RAE'S RADIO REPAIR

IS NOW WITH OUR ORGANIZATION

FRIGID PRODUCTS

113 North Main Street

L. R. HEYDLAUFF

PHONE 6651



Red & White Coffee, lb. . . . 48c

Wheaties, 8 oz. pkg., 2 for 23c

Quaker Stuffed Olives, 5 oz. jar . . . 43c

Magic Chef Egg Noodles, 15 oz. can . . 10c

Morton's Chicken Noodle Dinner, 16 oz. 43c

Pillsbury Pancake Flour, 20 oz. . . . 15c

Renuzit—2 gallons . . . \$1.19

La France . . . 3 for 27c

Fresh, Smoked and Salted Meats

GROCERY DEPARTMENT MEAT DEPARTMENT

Tom Smith Phone 6611 Bill Weber

SYLVAN THEATRE

CHELSEA, MICHIGAN AIR CONDITIONED

Michigan's Finest Small Town Theatre!

Friday and Saturday, Jan. 31, Feb. 1

"CRACK-UP"

Starring Pat O'Brien, Claire Trevor, Herbert Marshall, Ray Collins.

DISNEY CARTOON—"Dumbell of the Yukon" News

Sunday, Monday and Tuesday, Feb. 2-3-4

"Till The End Of Time"

Drama starring Dorothy McGuire, Robert Mitchum, Guy Madison, Jean Porter.

CARTOON—"IF THEE I STING"

Sunday Shows—3-5-7-9

Wednesday and Thursday, Feb. 5-6

Double Feature

"GOD'S COUNTRY"

Filed in Towering Sequoias with Robert Lowery, Helen Gilbert, Buster Keaton.

Plus

"SAGEBRUSH LAW"

A Tim Holt Western.

COMING—

"Holiday In Mexico"

"Under Nevada Skies"

"Lady Luck"

Standard Ads Are a Good Shopping Guide!

